OUR PHONE NUMBERS
Business Office—206
News Office—205
Always At Your Service

The Coshocton Tribune
AND TIMES-AGE

THE WEATHER
OHIO—Cloudy tonight and Thursday. Probably thunder showers in south portion. Cooler tonight.

FULL INTERNATIONAL NEWS SERVICE NEWS REPORT

CIRCULATION BOOKS OPEN TO ALL

VOL. XIV, NO. 336. WEDNESDAY AFTERNOON, AUGUST 8, 1923. THREE CENTS

PRESIDENT'S BODY RESTS BENEATH DOME OF CAPITOL TODAY

EXHAUSTION IS DELAYING NEXT EUROPEAN WAR

Writer Says Mothers Of Boys Look Across Atlantic For Haven

NATIONS ARMED

Revenge Mingled With Greed Fills Breasts of Angry Peoples

BY DAVID LAWRENCE
Copyright 1923.

ABOARD THE U. S. S. LEVIATHAN, Aug. 8—Central Europe breathes an atmosphere of impending war. Grievances are abundant, hatreds are many, and the spirit of greed is unsuppressed. Only economic feebleness and the uncertain hold of present day governments prevents an outbreak of hostilities.

Yet this very impotence may enable the peace parties of all nations to gain the upper hand. At the moment, however, the talk is of ultimate war within ten or fifteen years. Mothers are already talking of distant America as the place to send their growing sons, and if the United States no longer will give asylum to the European peoples as of yore because of immigration laws, then South America will be the haven of the common people.

In Vienna, the gateway to Southeastern Europe, one hears rumors of trouble from all sides. The Balkans are far from quiet. Central Europe is now on a small scale armed to the teeth. The peace treaties that ended the European

(Continued on Page Nine)

NO LENIENCY FOR DRUNKEN DRIVERS SAYS MAYOR TISH

Those Who Jeopardize Others' Lives To Be Dealt With Sternly

No penalty is too heavy to place against a man who endangers the lives of others by attempting to drive an automobile while he is intoxicated, Mayor W. S. Tish declared Wednesday, in announcing that he had fined William Stewart, Jr. of Oak-av $100 and costs for that offense and revoked his license for five months.

"When a man is foolish enough to drink liquor that ruins his health and endangers his life, that is his own misfortune," the mayor said, "but when he undertakes to operate an automobile while intoxicated and jeopardizes the lives of others, there is no law strong enough to use against him.

"Many local grocers are in a measure responsible for some of the intoxication cases coming before the mayor's court, because of their promiscuous sale of extracts and essences containing a large per cent of alcohol. They should be careful to whom they sell these alcoholic fluids. When they are used as beverages, the seller throws himself liable to a charge of prohibition violation, and becomes as much a bootlegger as the dealer in liquors.

"Men have been brot before me to plead to intoxication charges for the trifling sale of a few bottles of extract. The merchant made a profit of a few cents. The purchaser is compelled to pay a heavy fine. If the merchant had used discretion, the money spent on the fine could have been applied to the grocery bill and all concerned would have profited."

Liggett Property In West Lafayette Sold To John King

Mr and Mrs John King, who formerly operated the Park Hotel in this city, have purchased property on the north side of east Main st in West Lafayette known as the T. W. Liggett property.

Mr King plans to remodel and beautify the property in the future for their residence.

Here's Program Of Funeral Events At National Capitol

WASHINGTON, Aug. 8—The solemn state funeral rites for the late President Harding today cover a period of eight hours. The events follow—

10 A. M.—Funeral procession leaves white house, moving east on Pennsylvania-av to the capitol.

11 A. M.—Funeral services, conducted by Rev. J. Freeman Anderson, acting pastor of Calvary Baptist church, the late president's place of worship.

11:30 A. M.—Late president's body lies in state beneath capitol's dome.

5 P. M. — Doors of capitol closed.

5:15 P. M.—Procession starts for Union station.

6 P. M.—Harding funeral train leaves for Marion, Ohio.

WHITFIELD IS GUILTY; GETS LIFE

(BULLETIN)

CLEVELAND, Aug. 8—John Leonard Whitfield was late this afternoon found guilty of the murder of Patrolman Dennis Griffin by a jury in the court of Judge Frank C. Phillips. Mercy was recommended, which makes the penalty for the crime life imprisonment in the Ohio penitentiary without hope of pardon.

LEGION FLAG TO BE DRAPPED FOR LATE PRESIDENT

The local American Legion post will keep their American flag draped for 30 days out of respect for the late President Warren G. Harding, according to the Legion commander, S. J. Cardwell.

At their latest meeting the members of the local post extended a vote of condolence. At that time the members present stood at attention for one minute in memory of the president.

The Legionaires also made and passed a resolution out of respect for the late president.

Following is the resolution:

"Whereas: The Divine Commander of the universe in His infinate wisdom and mercy, has summoned our great leader to a higher service and—

"Whereas: The truth of the proposition that, 'He who is called beyond does not suffer, but those who stay behind must bear the cross,' has been so forcefully brot to our minds, therefore, be it resolved by Ralph Courtright Post No 65 of the American Legion that we tender to the afflicted widow of our late president our earnest and heartfelt sympathy for the grief which is hers and which we humbly share."

STEPMOTHER OF LOCAL WOMAN IS CALLED BY DEATH

Mrs Harvey Wells of Cambridge street, received a telegram Tuesday of the death of her stepmother Mrs Hamilton Rice, who died today at Hanna City, Ill.

The telegram did not state the cause of Mrs Rice's death or when she died.

Besides Mrs Wells, another daughter Mrs Edith Middy of West Lafayette survive. Two sisters, Mrs A. B. Noble, West Lafayette, Mrs Martha Jennings, Plainfield, Lafayette Rice, of Plainfield, Samuel and Thomas, of near Newcomerstown, brothers, also survive.

President Coolidge is Confronting Strike of Hard Coal Men Sept. 1

First Serious Development In Rule Of New England's Strike-Breaking Governor Is Industrial Strife—Nation Looks To The Chief Executive To Prevent Coal Shortage

BY ROBERT T. SMALL
Copyright 1923

WASHINGTON, D. C., August 8—President Coolidge realized today that events over which he has no control are carrying him forward to a crisis in his administration.

As the cards are laid upon the table today, there will be a cessation of work in the anthracite fields of the country on September 1—a little more than three weeks away. The wage agreements expire at midnight August 31. Efforts to negotiate a new agreement recently were broken off.

While it will not be so termed by the mine workers, the cessation of mining will be a strike, in effect, in purpose and in the popular conception of the man in the street.

Calvin Coolidge is perfectly conscious of the fact that millions of the people of the United States, who suffered from a coal shortage last winter, will look to him for protection from another winter of hardships and unhappiness. He knows that particularly the people of his own New England, who were the keenest sufferers of the past winter, will look to him for relief.

It will be of no avail to say that the powers of a president are limited, no matter how true the statement may be. The people realize there are constitutional and other legal limitations placed upon every public official. But they also believe that a president can bring moral force and pressure to bear to an impelling degree.

President Coolidge rose to national fame for the course he pursued in the police strike at Boston, while he was governor of Massachusetts. All of his friends, all of the politicians in Washington—and there are legions of them here already—say that Mr. Coolidge will have his first test as President by the course he may pursue in the threatened walkout in the anthracite fields.

President Coolidge is pondering that situation above all others at the present moment. He has tried to close his mind to everything of a political and economic nature during these days of the country's last tribute to its dead President, but time is inexorable and there is

(Continued on Page Five)

Will Try Prince's Bride for His Murder

Princess Fahmy

Here is the latest portrait of Princess Marie Marguerite Fahmy, beautiful French woman, wife of the late Prince Ali Kamel Fahmy Bey, of Egypt, who must stand trial in London for the murder of her husband, whom she shot to death during a quarrel in their apartments in the Hotel Savoy, in London.

ROBED KLANSMEN PAY RESPECTS TO DEAD PRESIDENT

Impressive Ceremonies Held At West Lafayette and Near City

Approximately 1,000 spectators from Newcomerstown, Coshocton and West Lafayette, witnessed the memorial services for the late President Warren G. Harding, conducted by members of the Ku Klux Klan on the school lawn at West Lafayette at 9.30 o'clock Tuesday night.

There were 12 robed members of the Klan in charge of the ceremonies. In addition to paying tribute to the late president, the Klan dedicated a flag to the school of West Lafayette. The flag was raised to the top of the flagpole

(Continued on Page Ten)

DON'T FLASH ROLL AT THE CIRCUS IS MAYOR'S WARNING

With the approach of Saturday, when an animal circus will be the big attraction in Coshocton Mayor W. S. Tish Wednesday repeated the old, old warning, "Watch your pocketbooks."

He said:

"Don't carry large sums of money to the circus ground.

"Don't flash large bills before the eyes of strangers.

"Don't take a chance on being short changed by handing the ticket seller a large bill.

"Don't place your wallet in a pocket where it can be easily lifted by pick pockets."

If citizens will heed these few warnings the police department will be aided materially, the mayor [illegible]. Charges of theft made against circus followers are hard to run down, the mayor said, and to unnecessary chances should be taken. Losses on the circus ground should be reported immediately.

STEWART, UNABLE TO PAY FINES, IS REMANDED TO JAIL

William Stewart, Jr. of Oak-av, changed his plea from not guilty to guilty on a charge of intoxication Tuesday, and was assessed a fine of $25 and costs by Mayor W. S. Tish.

A charge of operating a motor vehicle while under the influence of intoxicating liquor was also placed against him. He pleaded guilty to the charge and drew a fine of $100 and costs. His automobile license was also revoked for a period of five months by the mayor.

Stewart was arrested Monday evening.

He was unable to pay his fines, and was placed in the county jail.

SCOUT SWIMMING TOURNAMENT TO BE HELD AT PARK

Boy Scouts will have an opportunity to try for merit badges for life saving and proficiency in water sports in a swimming tournament to be conducted at Coshocton lake by P. J. Kromer athletic director at the Scout camp, Thursday morning.

F. D. Johns manager of the park, will permit the tournament to be conducted without charge.

88-YEAR-OLD MAN FATHER OF BABY

Romulu Delso and Family

Eighty-eight years old, father of a bouncing baby girl and of 45 other children, is the record of Romulu Delso, a Mexican resident of Stanton, Cal. When Delso was 79 his wife presented him with twins. He has been married four times. This photograph shows him with five of his 46 children, the others being scattered all over the United States.

Science on Verge of Cure for Paralysis; Malaria is Injected

By Eugene Lennhoff

VIENNA, Aug 8—"Do you regard the malaria therapy invented by Professor Wagner-Jauregg as a really permanent cure for paralysis?" I asked Professor Ehrmann, one of the most noted dermatologists in Europe.

His answer was cautious:

"I believe that Professor Wagner's treatment does certainly do one thing—it retards the disintegrating process of paralysis by many years. The period of observation that we have had is too brief to make it possible to establish positively that Professor Wagner's method cures paralysis absolutely and permanently.

"However, as in most cases like these, the world expects too much too quickly. Millions of unfortunate sufferers pin their hopes upon published stories of a 'permanent cure.' It must be realized that it is a tremendous triumph of science, if paralytics who otherwise would be doomed to an early death are restored for years to a physical and mental capacity which permits them to live and work just as if they were normal."

Malaria Method Is Explained

"Wherein," I asked, "consists the

(Continued on Page Five)

ROTARIANS PAY FINAL TRIBUTE TO MR. HARDING

An interesting program, in memory of the late president Warren G. Harding, was given at the regular meeting of the Rotary Club at the Town and Country clubhouse Tuesday evening.

Rev. W. B. Winters made the main address. He spoke of the achievements of Harding since taking the president's chair, and of his life in general.

Before and after Mr. Winter's address, Miss Annabelle Stevenson, daughter of Mr and Mrs. John Stevenson, entertained with a program of beautiful vocal selections. In all, she sang about 10 different selections. Her brother, Harold Stevenson furnished the piano accompaniment.

The first part of the program had been arranged by the regular program committee. It was planned before the club had received the request from national headquarters to hold memorial services for Harding.

When the program was completed, the meeting reverted to the supervision of President L. C. Glover.

Glover told of Harding's attendance at the national convention of the Rotary Club at St. Louis. In a short address Harding made there he said that "Service is the greatest thing in the world," according to Glover. Glover then pointed out how Harding had lived up to his belief by giving service right up to the time of his death.

Attention was called to the fact that a number of the members of the local club knew Harding in a social and business way, and they were called upon to speak of him.

S. M. Snyder responded first. He has come in close contact with Harding in the past, and gave an

(Continued on Page Five)

PARK WATER SAFE, STATE TEST SHOWS

Further assurance that the water in the park lake is entirely safe for bathing purposes was received by County Health Commissioner Criswell in a letter received from Fred Berry chief of the division of laboratories, state health department.

Berry said that the analysis of the water sample had been completed and in his opinion the water was entirely satisfactory for bathing. He said no skin diseases can be acquired from the water and that no contamination was found in the analysis.

REAL ESTATE DEALS

Alex McCall has purchased the Charles Mulford home in Roscoe, and will take possession October 1.

R. S. Jamison of Adams Mills has purchased the corner property at Third and Elm sts. owned by Nellie Hill and will move to his new home about September 10.

The deals were made thru the Reizler Marshall agency.

GEORGE E. STEVENS DIES AT SON'S HOME IN COSHOCTON WED

George E. Stevens, aged 63, died at the home of his son, Roy A. Stevens, 1413 East Main st, Wednesday morning at 4 o'clock. Death was due to a complication of diseases.

He had been in failing health for the past year. Since last April Mr. Stevens had made his home with his son. Previously the father had lived in Bingham, Gournsey-co. He was born November 16, 1860.

The widow and one son live at the home where Mr Stevens died. The following brothers and sisters survive: Frank Stevens of Detroit, Elsworth Stevens, of Chrichesville, John and Amos Stevens, of Tippecanoe, Mrs Jane Buck, Mrs Seville Norris and Mrs Ella Hicks, also of Tippecanoe.

The funeral services will be held at the home of the son at 1413 East Main st on Friday afternoon at 1:30 o'clock in charge of the Rev. W. B. Winters, pastor of the local M. E. church.

Burial will be made in South Lawn cemetery.

PARRISH RECEIVES TREASURED CANVAS TWO CENTURIES OLD

An antique Persian painting, "The Persian Madonna" has been received by James McM. Parrish, son of Mr and Mrs Lawrence Parrish, 416 1/2 Main st from his aunt Madame Marie Marlborough, of Aberfeldy, Scotland.

The painting is estimated to be between 225 and 250 years old, and has been a family treasure for many years.

Marion's Program For Thursday At Harding's Funeral

MARION, Aug. 8—Marion's tribute to her dead son, the late president, will start at 10 a. m. Thursday when the body arrives, and will conclude with services at Marion cemetery at three o'clock Friday afternoon. The events follow—

10 A. M. Thursday—Body arrives at Union station and will be taken direct to 498 east Center-st, home of the late president's father.

2 P. M.—Until 10 P. M. Thursday, body will lie in state at the residence to allow friends to pay their final respects.

9 A. M. until 1 P. M. Friday—Body will lie in state at the residence.

2 P. M. Friday—Funeral cortege will be formed to escort the remains to Marion cemetery.

3 P. M.—Services at the cemetery will be held at the vault, conducted by the Rev. George Landis, of the Trinity Baptist church, the late president's place of worship.

Friday Memorial Service to Open at Four O'clock

Community To Gather At The Presbyterian Church Here

The program for the community memorial services to be held at the Presbyterian church Friday afternoon for the late president, Warren G. Harding, had been completed Wednesday.

The program will begin promptly at four o'clock, and will last one hour. It will open with an organ prelude, and will continue as follows:

Introductory—Warner M. Pomerene, chairman.

Invocation, Rev. L. J. Hopper.

Hymn — "Lead Kindly Light," choir.

Address — "Harding in Private Life," S. J. Irwin.

Address — "Harding in Public Life," Rev. W. B. Winters.

Hymn—"Abide With Me," choir.

Benediction, Rev. M. W. Wappner.

Organ postlude.

Joseph McCloy will have charge of the music.

The Coshocton postoffice, all retail stores and factories will be closed at four o'clock. The postoffice will remain closed until five o'clock. The retail stores will be closed for the remainder of the afternoon.

The services here will begin at the same time that the services are scheduled to start in Harding's home town, Marion.

Civic or fraternal organizations desiring to attend the local services in a body can obtain reservations in the church by communicating with the chairman of the program committee.

Wife Unfaithful Evans Charges, Asking Divorce

Charges of gross neglect of duty and adultery are made against Lelia M. Evans in a divorce petition filed in probate court by Ebenezer Evans, 625 John st.

They were married July 31, 1913 and have two children.

The plaintiff charges that the defendant, since December, 1922, has failed to perform her household duties, and that she was away frequently at night. Her time away from home was spent with another man, the plaintiff alleges.

When the plaintiff remonstrated with the defendant on the subject of her conduct, he declares that she openly admitted that she cared more for the other man than for him. On June 19 the plaintiff says the defendant left him and went to live with her parents, Mr and Mrs W. H. H. Adams.

The plaintiff asks in addition to a divorce that he be given custody of their two children, and that the defendant be barred from any right to alimony or from any share in his property.

C. Homer Durand represents the plaintiff.

SON IS NAMED

The 12 pound son born Wednesday morning to Mr and Mrs Russell Miller, 323 north Second st has been named Russell, Jr.

LONG CORTEGE WINDS SLOWLY THRU STREETS

Lord's Prayer Spoken In Unison Is Only Whitehouse Service

CAPITAL HUSHED

Long, Silent Stream Of Citizens Starts Filing Past Bier At 12:30

WASHINGTON, Aug. 8—America spoke her grief today at the passing of a well beloved son, the twenty-ninth president of the United States—spoke it in a pageantry of sorrow, in an outpouring of intense emotion, in tones of majestic reverence such as the nation has seldom heard.

All that a great and powerful people can do to show their veneration and respect for a departed leader was done here today in the capital for Warren G. Harding.

Promptly on the stroke of 10 o'clock an expectant hush seemed to fall over the central part of the city. The great throngs that for hours had been clustering about the wide whitehouse grounds grew suddenly still. Six smooth chestnut horses swept up the great rounded drive to the main entrance of the mansion. They drew a black, polished artillery caisson on which from time immemorial heroes have ridden to their last long sleep.

The cabinet members, members of supreme court and other officials entered behind the casket, then Mrs. Harding entered, leaning on the arm of Secretary Christian. She appeared even paler than at the whitehouse. She walked

(Continued on Page Ten)

MRS. LANDERMAN DIES FROM BURNS RECEIVED THURS.

Burns about the body, received last Thursday from flames of burning rubbish, near her home, caused the death of Mrs Phoebe Landerman, aged 75, of Roscoe, at the home of her sister Mrs. Henry Lorenz, Main st, Wednesday morning.

Mrs Landerman had collected some rubbish from the lawn and was burning it when flames ignited her clothing and before she was able to extinguish the blazes she was severely burned.

Mrs Landerman's maiden name was Miss Phoebe Brill. She was born on January 2, 1848 at Island Run, Morgan co.

She united with the Lutheran church at Jerusalem, Monroe-co, when she was 12 years of age.

In 1867 she was united in marriage with William Landerman.

Four children were born to this union. Her husband and one son preceded her to the grave.

The children living are: Mrs. Henry Ihrig and Miss Edith Landerman, of Pittsburgh and John Landerman, of the late residence in Roscoe. Three grandchildren, Misses Tekla and Olla Landerman, of Canton and Mrs. Mark Foley of Pittsburgh and one great grandchild Miss Olla Elizabeth Foley, survive. Mrs. Fred Hindulen of Zanesville, Mr. Edward McCaughley, of Roscoville and Mr. Henry Lorenz, of Coshocton are sisters.

No funeral arrangements had been made late Wednesday afternoon. The services will be held at her home in R[illegible]

BETHLEHEM-TP DEMS. WILL NAME TICKET TUESDAY

Democrats [illegible] meet at the [illegible] Tuesday evening [illegible] o'clock [illegible] committee [illegible] Democratic officers will be [illegible]

Although candidates are [illegible] petition, [illegible] so [illegible] names are voted upon [illegible] at the final election in November.

NEWSPAPER ARCHIVE®

BASE BALL Thursday 5:30

COSHOCTON Vs. COLUMBUS

This Game Counts in League Standing

K. of P. and Red Men Battle 8 Innings to a Tie

The Red Men and the Knights of Pythias baseball clubs battled 8 innings to a draw at Red Sea park Tuesday evening. The score was 0 to 0.

Proctor Norman let down the Pow Wows with only one bingle made by Pitcher Rodman. On the other side, Norman and McCoy were the only two Knights who succeeded in connecting with Rodman's baffling curves.

Like that between the Legion and Red Men, last evening's game was a pitchers' battle

As a tribute to the late President Warren G Harding on Friday, there will be no game in the Fraternal League that day.

Nellie Trimmed by New Bedford

The New Bedford nine wrested from the Nellie boys last Sunday at Nellie a game by the score of 15 to 11.

Lefty Miller was on the mound for Nellie New Bedford gave his offerings an awful trouncing. He allowed the Crawford-tp lads 23 hits.

Up until the eighth inning Bedford had the game almost bagged with a 9 to 2 score. In the last of the eighth Nellie trotted in with 6 runs. In the first of the ninth Bedford came in with six runs. Nellie connected with only three tallies and the game ended, 15 to 11.

"Holly" Hostetler was on the bump for New Bedford. A few of their regulars were not in the line-up.

By trimming Nellie, Bedford has won 12 victories this season out of 13 games played.

TAGGING THE BASES

The Giants hit Luque, and Luque hit Stengel, but the former counted in the club standing and the latter din't. Score 6 to 2. It was the fifth straight for the champions over the Reds and the first between Luque and Stengel, the scuffle coming when the senior retired from the box, by request, in the eighth.

The Phils made it three out of four by beating the Pirates again 7 to 5, Williams socking his 29th homer with two on.

Manhandling three Senatorial pitchers for 26 hits, the Indians established a season's record by winning, 22 to 2

The Browns won a go-as-you-please from the Yanks 12 to 10, a six run rally in the sixth deciding the issue, if any

Led by Hale, who socked a triple and two singles, the Athletics won again from the Wite Sox, 6 to 2

The Cardinals finally managed to take the "Braves," 7 to 5, the hitting of Bottomley and Mueller being instrumental

"My Rheumatism is gone—"

"THERE are thousands of you men and women, just like I once was—slaves to rheumatism, muscle pains, joint pains, and horrible stiffness. I had the wrong idea about rheumatism for years. I didn't realize that increasing blood-cells had the effect of completely knocking out rheumatic impurities from the system. That is why I began using S. S. S.! Today I have the strength I used to have years ago! I don't use my crutches any more." S. S. S. makes people talk about themselves the way it builds up their strength. Start S. S. S. today for that rheumatism. You'll feel the difference shortly.

S. S. S. is sold at all good drug stores in two sizes. The larger size is more economical.

S.S.S. The World's Best Blood Medicine

COOPERS TO PLAY N. BEDFORD AT MOHAWK SAT.

The fast Cooperdale nine will tangle with the New Bedford aggregation Saturday afternoon at the Mohawk grange picnic, which is also scheduled for that day.

Both are fast teams and should give the fans a good exhibition.

FOHL IS FIRED

ST. LOUIS, Aug. 8.—Manager Lee Fohl, of the St Louis Browns was released in New York Tuesday "for the good of the team and the morale of the players," according to a telegram received here from Phil Ball, owner of the Browns.

George Sisler will be Fohl's successor, it was said.

UNCLAIMED MAIL

Margaret Argento, Lawrence Bell, Miss Elsie Criss, Mr. D. Davis, Mrs. Argento Francisco, John Glazer, 247 E. Canal St., C. E. Hartbrock, B. Jeffery, Miss Lottie Keller, 2, Dr. and Mrs. Earl Lyke, E. R. Long, Russell McNeal, Pete Mother, Miss Iva Robinson, Miss Anna Statts.

Scouts Drop Flowers

TIFFIN, Aug 8—Boy Scouts who formed a guard of honor strewed the path of the Harding funeral train with wild flowers as the special bearing the body of the nation's chief executive passed thru here.

Thousands of persons lined the tracks of the Baltimore & Ohio R. R. for two miles thru the city, while all bells tolled.

MARRIED MEN AT FRESNO WIN ONE

The married men's baseball team of Fresno won the third consecutive game from the single men in Fresno by nosing them out last evening by a score of 4 to 3. The game was played at Fresno.

The married men captured the series.

Tribune Advertising is an Investment—Not an Expense

LINE-UPS FOR THURSDAY AND SUNDAY GAMES

Quite a change has been made in the Columbus Rutledge line-up for their Thursday evening game with the Coshocton Regulars at Lake Park.

This is the game that was postponed several weeks ago on account of rain. Manager Robertson aims to capture this game if possible so as to gain on the Zanesville Greys, but his boys will have to "trot some" to defeat the Rutledges.

The Rutledges have at least five new stars on their personnel, according to the lineup received by Manager Robertson Tuesday.

Here is the lineup: McAffe, cf; Stowell, 1b, Dennison, ss, Kelley, 3b; King, 2b; Connell, rf; Slaughter, cf; Robinson, c; Hanna and Smith p.

Dennison was formerly in the Central league last season. Hanna was called for a tryout with Milwaukee last week. Slaughter has an offer with a Central league club.

Manager Farrell claims that his Rutledges will give the Regulars a lot of trouble in Thursday's game.

On Sunday the Regulars cross bats with the fast Canton Noakers at Lake Park Like the Rutledges, Canton has strengthened her line-up considerably.

Canton will also appear at Lake Park to battle the Regulars in a postponed game on Thursday, August 30.

The Noakers have annexed a new hurler on their staff. He is Carl Guess, formerly with Chattanooga in the Southern League until July 1, when the Noakers nabbed him. Guess has had some major league experience, it is said. Guess or Gantz will do Canton's hurling.

Following is the Noakers' line-up for Sunday: Gordon, ss, E. Moore, cf; Swaney, lf; Zandt, 3b; Roth, 1b; Stitz, rf, W. Moore, 2b; Marr or Walters, c; Guess, Gantz, Shinn and Biggs, p.

The last time the Noakers were here the score was tied 2 to 2 until the seventh when the Regulars scored 5 runs, cinching the game.

The Regulars will line-up as follows for both Thursday's and Sunday's games: Atchison, lf; Evans, 3b; Edwards, 2b; Storch, cf; Unger, rf; Witt, ss, Gygli, 1b, Hildebrandt, c; Rea and Rasnick, p.

GOLF TOURNEY FOR LOCAL TITLE WILL BEGIN THIS WEEK

The qualifying round for the Coshocton Town and Country Club golf championship--Forbes Cup—has been completed, the best sixteen scores qualifying

The first round of the championship flight, match play, will be played this week; the following players competing:

F. E. Jones, vs T. B Anderson.
R. Q. Baker, vs T. B. Ransom, sr
C R. Frederickson, vs. Glenn O. Boyd.
H Boyer, vs. C King.
"Bube" Benton, vs Geo Gray.
G. King, vs. L Leonard
W W March, vs J. Wright.
Gourley Gray, vs T. L. Montgomery

The eight surviving players will play the second round during the week beginning August 13. The four winners in the second round will play the third round during the week beginning August 20. The two victors in the third round will play the finals 36 holes during the week beginning August 27 for the Club golf championship and the Forbes Cup

Unusual interest is being manifested in this tournament and some unusually good golf is anticipated during the championship rounds

BASEBALL

HOW THEY STAND

NATIONAL LEAGUE

	Won	Lost	Pct.
New York	69	35	664
Pittsburgh	60	41	594
Cincinnati	61	43	587
Chicago	54	49	521
St. Louis	53	52	505
Brooklyn	51	50	505
Philadelphia	34	68	333
Boston	29	73	284

AMERICAN LEAGUE

	Won	Lost	Pct.
New York	68	33	673
Cleveland	57	47	548
St Louis	52	49	515
Detroit	47	48	495
Chicago	47	52	475
Washington	45	54	455
Philadelphia	44	55	444
Boston	38	60	388

AMERICAN ASSOCIATION

	Won	Lost	Pct.
Kansas City	63	36	636
St. Paul	61	38	616
Louisville	58	48	547
Columbus	50	49	505
Indianapolis	48	54	471
Milwaukee	49	56	467
Minneapolis	42	59	416
Toledo	37	68	352

YESTERDAY'S RESULTS

National League
New York 6, Cincinnati 2.
Philadelphia 7, Pittsburgh 5.
St Louis 7; Boston 5
Brooklyn Chicago (rain)

American League
Cleveland 22; Washington 2.
St Louis 12; New York 10.
Philadelphia 6, Chicago 2.
Detroit Boston (rain)

American Association
Kansas City 11; Columbus 4.
Milwaukee 8, Toledo 0.
St. Paul 5; Indianapolis 0.
Lewisville 17, Minneapolis 1.

GAMES TODAY

National League
Brooklyn at Pittsburgh.
New York at St. Louis.
Philadelphia at Chicago.
Cincinnati-Boston not scheduled.

American League
Cleveland at Washington
Detroit at Boston.
St. Louis at New York.
Chicago at Philadelphia.

American Association
Kansas City at Columbus.
Milwaukee at Toledo.
St. Paul at Indianapolis.
Minneapolis at Louisville.

YESTERDAY'S HOME RUNS

National League		
Williams Phila	1	29
American League		
Williams, St. Louis	1	20
Schleibner, St Louis	1	0
Witt, New York	1	3

League Totals To Date
National 393
American 312

BELVEDERES PLAN FOR DANCE SEASON

Plans for their 1923-24 dancing season were discussed by the members of the Belvedere Dancing Club at a regular meeting held in their headquarters on south Sixth-st Monday evening.

They plan to open their season with a dance about the first of September. Negotiations have already been opened with a number of out of town orchestras, and extraordinary musical attractions are planned for the coming season.

During the regular business session of the Phi Delta Kappa fraternity, which followed, Ralph Zaugg was elected to membership in the organization.

The Belvedere Dancing Club is made up exclusively of Phi Delta Kappa members, but it performs all business transactions under the form or name

Through exercise is the purpose of a tricycle propelled by alternate movement of the rider's feet against a bar and his body against the back of the seat

Drink GRAPE BOUQUET

A beverage that in taste and color resembles a sweet red wine—fragrant, sparkling and refreshing—at all fountains or by the case from your grocer.

Delicious as a flavor for frozen ices and other desserts—or mixed with fresh fruits, a delightful summer punch.

10c per bottle

ANHEUSER-BUSCH ST. LOUIS

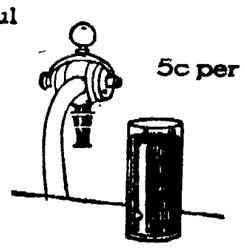

5c per glass

Coca Cola Bottling Works
Distributors
Coshocton, Ohio

Young Shute Is Rival For Bobby Jones

19-Year-Old Schoolboy Wins West Virginia Golf Crown

TAKES VICTORY

HUNTINGTON, W. VA., Aug. 7—Densmore Shute, 19-year-old schoolboy wonder, of this city, looms upon the golfing horizon today as the successor to "Bobby" Jones's throne of being the youngest championship exponent in the United States of the ancient Scotch game

By a display of sheer nerve worthy of a man experienced in the game and twice his age, Shute recently walked off with the golfing championship of West Virginia in the annual tournament held at White Sulphur Springs in a manner that impressed every spectator present.

So decisive was Shute's victory that it left not a particle of room for any alibis, had any of his victims desired to offer excuses. The consensus among the old-timers at the tournament was that Shute's playing was the best ever displayed by a golfer in the annual West Virginia tournament The youthful star got away to a flying start and was never in serious danger of defeat. He averaged 72.6 for the entire meeting--par is 72

Playing in the opening round against Forrest McNeal, of Wheeling, winner of the State championship in 1921 and runner-up in 1922, Shute defeated him four and three, quite a triumph for a lad still attending the public schools in defeating H Bloch, also of Wheeling and a veteran golfer nationally same card he made against McNeal. On the seventeenth hole of the White Sulphur Springs course, which is par 5, the high-school wizard made it in 3. The only other golfer in the world who has turned this trick is Walter Hagen, the "Man o' War of Golf."

Shute stuck another feather in his well-lined bonnet by making one round in 71, with two balls out of bounds, the actual number of strokes being 69. Jock Hutchinson, one of the greatest golfers in the world, the only other man who bettered this mark, turning in a 67 card.

Behind young Shute's phenomenal golf shooting lies a strong foundation for belief in the theories of heredity and environment, for his father is Herman Shute, pioneer golf professional, of this city and veteran of many a championship tournament in this country and abroad.

Young Shute's father came to Huntington straight from the Scottish braes to become a professional at the old Cabell Country Club. Densmore cut his teeth on the handle of his father's favorite mashie and turned to the caddying business before he was as tall as the bag he laboriously carried around.

Old-time golfers in this part of the country distinctly recall now how Shute never lost a ball despite his habit of practicing with a sawed-off midiron on his caddying hikes. While other caddies played marbles for amusement, Densmore could always be found somewhere around a green when he was not practicing golf

Under the proud and watchful eye of his father, now professional at Spring Valley Country Club, Densmore sprouted and waxed tall and wiry and developed what is today unanimously acclaimed the prettiest swing and the most beautifully clean putt in West Virginia

The elder Shute is focusing his entire attention on still further perfecting his son's game, with a view to grooming him for the national and international golfing tournaments to be held in the next year.

WILDE IS THRU WITH FIGHTING

By GEORGE T. HOOK

NEW YORK, Aug 8—Although Jimmy Wilde, former flyweight champion of the world, intimated in an interview that he would not retire from the roped arena if defeated by Pancho Villa, his return to his native heath in Wales with his wife and children makes it appear wholly possible that he has discarded the padded gloves for good and that his recent disastrous meeting at the Polo Grounds with the Filipino fist flinger may be regarded in boxing history as Jimmy Wilde's last public appearance in the ring.

His record as a boxer would still get the little Welshman bouts, but there is limit to man's endurance. Jimmy is past 30, is "very much married," as he himself expressed it, and it is more than likely that the ropes, the resin-covered canvas and the water bucket no longer possess for him the same attraction as of old. If there was any glamour left when he stepped into the ring to defend his crown against Villa it was knocked out of him by the terrible lacing the Filipino administered. That memorable bout was featured by two things—Villa's masterly superiority and Wilde's wonderful willingness to take it and come back for more until he was sent counting stars along the Milky Way by one of the present champion's wallops.

A professional pugilist since he turned sixteen, Jimmy has spent half his life manipulating the gloves to professional and financial advantage. He acquired an enviable record as a fighter, as a veritable thoroughbred gamecock, and a fortune that is estimated in the neighborhood of $250,000.

Jimmy might be termed the Benny Leonard of England, for, like the world's lightweight titleholder, he was thoughtful enough to invest the monetary fruits of his battles wisely. He has business interests, he said, and it was to them that he gave his attention during the two years following his defeat at the mitts of Pete Herman and prior to the clash with Villa.

Unlike fighters who fail to look ahead for the long string of "rainy days" certain to come when ring reverses beset them, Jimmy no longer needs to rely on the fight game. He has all the cash he needs, and it is likely that henceforth his profession will be that of—business man.

With his retirement goes one of the flashiest, gamest and cleanest fighters the game ever had.

GRANGE MEETS

There will be a meeting of Oak Grove grange Wednesday. The meeting is to begin at 8 o'clock.

Try a Tribune want add.

RUB IN ENARCO—RUB OUT THE ACHE

Aches that dig right into the marrow of your bones. Just rub in Enarco and rub out the pain. All gone, what a relief! If Enarco won't do it nothing else will. Get a bottle today. Better than liniment.

ENARCO Japanese Oil

Robertson's Drug Store.

Today's Prices On FORDS

	New Prices
Chassis	$235.00
Runabout	269.00
Runabout (Starter)	364.00
Touring	298.00
Touring, (Starter)	393.00
Truck	380.00
Couplet	530.00
Sedan, 2-Door Type	595.00

C. W. LOOS & SONS
Ford Sales and Service
Al Night Service.

CARTON'S "None But Good Shoes"

"NONE BUT GOOD SHOES"

CARTON'S "None But Good Shoes"

FREE!

For a limited time only, with each Vacuum Cup Tire you buy, we will give you—

ABSOLUTELY FREE—one TON TESTED TUBE of corresponding size.

A double inducement you cannot afford to overlook.

Price reduction on Vacuum Cup Tires, plus this Free Tube Offer, makes an approximate

SAVING OF 30%!

Offer limited- better take advantage NOW!

Coshocton Vulcanizing Company
"Where You and Service Meet"

D&C LAKE LINES

Travel the Water Way

For Business or Pleasure

D. & C. N. Co's steamers make daily trips between Detroit and Buffalo; Detroit and Cleveland, Eastern Time.

Detroit and Buffalo.
Lv. Detroit 1.00 p. m.; arr. Buffalo 8:00 a. m
Lv. Buffalo 4 p. m.; arr. Detroit 9 a. m.
FARE—$6.50 one way, $11.50 round trip.

Detroit and Cleveland.
Lv. each city 11 p. m.; arr. 6.15 a. m.
(Daylight trips during July and August.)
Lv. each city 8:00 a. m.; arr. each city 4 p. m.
FARE—$3.50 one way; $6.50 round trip.

Berths, Upper $1.50, Lower $2.50; stateroom, $4.50 up; parlor, $7.50 up. All divisions.

Rail tickets accepted, either way, between Detroit and Buffalo; Detroit and Cleveland. Automobiles transported (gas must be removed.) Wireless equipment.

For reservations, address R. G. Stoddard, Gen. Pass. Agt., Detroit, Mich.

DETROIT & CLEVELAND NAVIGATION CO.
A. A. Schantz, President & General Manager. J. T. McMillan, Vice President.

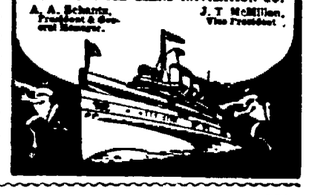

MUTT BELIEVES IN PEACE IF YOU HAVE TO FIGHT FOR IT —By BUD FISHER

(Copyright, 1923.)

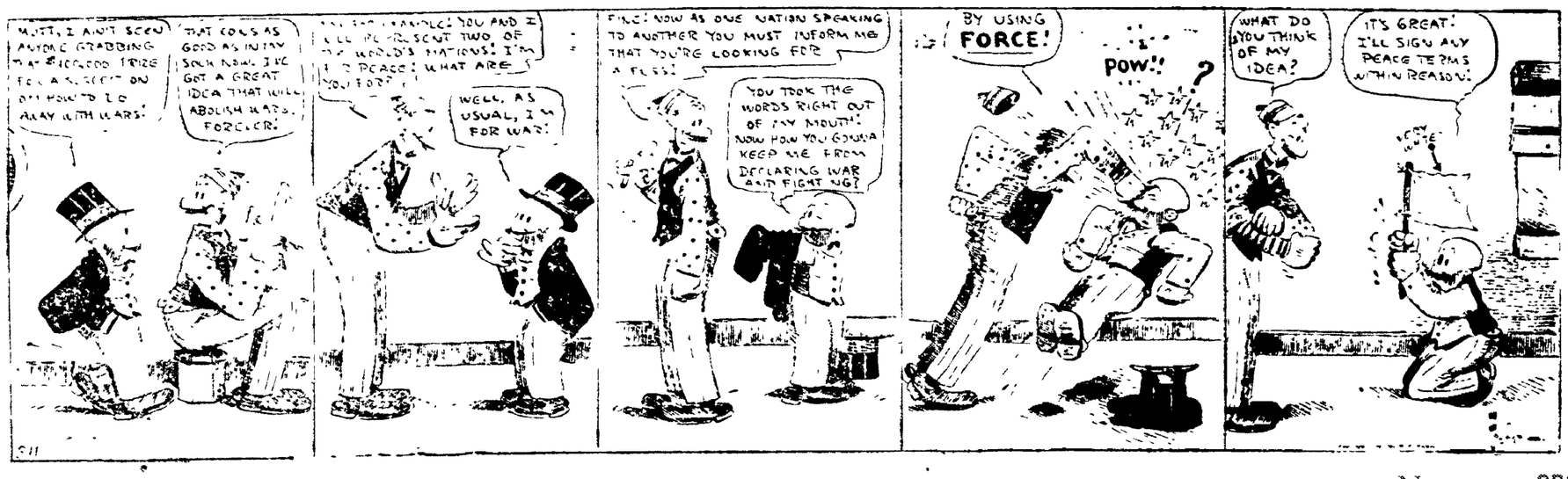

NEWSPAPER ARCHIVE®

FRIDAY --- A DAY OF OPPORTUNITY. FOLLOW THE CROWD TO

Sale Continues For Two Weeks Thru Saturday, Aug. 25

LYNDE'S GREAT DISSOLUTION SALE!

When we open our doors for this important event, at 9 A. M. Friday morning, every man will be confronted with opportunities for profitable clothes buying that he has not had in years.

There is a very sensible reason for this sale. Mr. E. H. Lynde is disposing of his interest in this business to the other members of the firm. To get the money to buy him out we must convert a large part of our fine stock into cash. That's the story in a few words.

HIGH - GRADE SUITS AT REDUCTIONS THAT ARE REALLY DRASTIC! SAVINGS UNUSUAL!

You know the fine quality of Lynde Clothes. You know that when we have a sale (which is not often) that it is a genuine, legitimate event with prices deeply cut. All of this season's clothing, including two-piece summer suits, take rock-bottom prices, prices that cannot be nearly so low in the Fall. All styles for men and young men. Plenty of suits appropriate for Winter wear. Every Fashion Park suit in the sale.

$25 and $27.50 3-Piece Suits	$19.50	$12 2-Piece Summer Suits	$ 8.50
$30 and $32.50 3-Piece Suits	$23.50	$15 2-Piece Summer Suits	$11.50
$35 and $40 3-Piece Suits	$28.50	$18 2-Piece Summer Suits	$13.50
$45 and $50 3-Piece Suits	$38.50	$20 2-Piece Summer Suits	$14.50
$10 2-Piece Summer Suits	$ 7.50	$25 2-Piece Summer Suits	$18.50

Every Article of Men's Furnishings is Greatly Reduced!

The Only Exception is Interwoven Hosiery, Which is a Contract Item.

81 Arrow Collars 5c
234 Soft and 580 Starched

No man can afford to ignore this wonderful offer. Just think of buying Arrow collars for 5 cents. Every size in starched collars from 12 to 19, including quarter sizes. All sizes in soft collars except 14, 14 1-2, 15 and 15 1-2.

B. V. D. Union Suits $1.20
These are the Genuine

These famous athletic union suits sell regularly at $1.50. At this low price you should lay in a supply that will last for some time to come. All sizes from 34 to 46

Auto Brand Overalls $2.03
Our Best Overall

Here's one of the highest grade overalls made. Our sale price is at least 75 cents under the present market value. The overall is constructed of heavy 2.20 weight denim, is cut extra full and is triple stitched.

Full Cut Work Shirts 90c
A Standard Shirt

We recommend this shirt as one of the best to be had. It is right in every detail. Sturdy materials, cut full size. To be had in light and dark blue chambray, khaki, polka dot. Sizes 14 to 17. Other shirts up to size 20.

Nursing Union Suits $1.40
Regularly $1.75

This is an excellent union suit at the price of an ordinary one. Comes in white with short sleeves and ankle length and in ecru in long sleeves ankle length. Sizes 34 to 50 in regulars, stouts and talls.

57 Fine Felt Hats 1-2 Price
A Real Hat Bargain

Some of our best quality hats, many of which are Dobbs, are drastically price cut for this sale. See these by all means if you want a good hat at a low price. A nice assortment of light and dark colors.

Our Fine Straw Hats 1-2 Price
Take Your Choice

Here are choice straw hats in a variety of shapes and braids. Most of them are the well known Dobbs and Knapp-Felt makes. Some sizes are very nearly sold out, so be here early to get first choice.

Good Percale Shirts 80c
Neckband and Coll. Att.

This is a very low price for shirts like these. The quality of the material is exceptional and the making is good. Come in colored and black and white stripes.

E. & W. Collars 16c
Regularly 20c

Striped Bib O'alls $1.49
Regularly $1.65

Men's Sum. Pants 1-4 off
Regular Price

White Flan. Trou. $6.38 and $8.25
Were $8.50 and $11.00

Our Fine Shirts at 20 Per Cent
Reduction

Semi-Soft Collars 28c and 40c
Regularly 35c and 50c

All Men's Caps 1-4 off
Regular Price

25c Wash Ties 18c
3 for 50c

Men's Cotton Hose 20c Pr.
Regularly 25c

Rockinchair Und. at 20 Per Cent
Reduction

Big One Wk Shirts $1.13
Regularly $1.25

White Duck Pants $2.25
Regularly $3

Harvest Hats 10c
Values up to 75c

All Felt Hats 20 Pct. off
Regular Price

Bathing Suits at 20 Pct.
Reduction

All the balance of our stock, including neckwear, suspenders, belts and buckles, pajamas, night shirts, handkerchiefs, umbrellas, woolen trousers, underwear, etc., reduced 20 per cent.

REMEMBER LYNDE MERCHANDISE IS THE BEST QUALITY

Dissolution Sale News in Our Boys' Dept.

School opens next month. What a wonderful opportunity this is to buy school clothes at great savings.

Boys' Suits at Low Prices

$10 2-Pants Suits	$7.50
$12.50 2-Pants Suits	$9.50
$15 2-Pants Suits	$11.50
$16.50 2-Pants Suits	$12.50
$18 2-Pants Suits	$13.50
Boy's $6 Corduroy Suits at	$4.75
Boy's $9 Corduroy Suits at	$7.50
Fast-Color Tom Sawyer Shirts and Blouses, at	80c
Boy's Black Stockings, pr.,	20c
Boy's Black Straw Hats, values to $2 ... at	19c
One Lot Boy's Summer Suits at	$3.95
Children's 50c Fancy Top Hose, at pr	39c
Boy's Summer Middy Hats, Were 60c ... Now	39c
One Lot of Boy's Wool Caps at	45c
Boy's $1 Percale Sport Blouses at	65c
Boy's $15 1-Pants All Wool Suits	$9
One Fourth Off Boy's Summer Trousers	

All Boys' Wash Suits 1-4 off

General 20% Reduction Prevails On All Other Items In The Boys' Department

Store Closed All Day Thursday to Prepare For Sale

Lynde Clothing Co.

"COSHOCTON'S BEST STORE FOR MEN AND BOYS"

Store Closed All Day Thursday to Prepare For Sale

NEWSPAPER ARCHIVE®
NEWSPAPER ARCHIVE®

OVER THE COUNTY

TRIO

Willard Hart called on Francis Fowler, Wednesday forenoon.

Mrs. Charles Jones and daughter Mildred spent Friday evening with Mrs. H. D. Fowler and daughter Nellie

Loraine McCune called at the home of H. S. Fowler, Tuesday afternoon.

Wayne Duling was Carl Sickers' guest, Friday afternoon.

Lester Roahrig was in this vicinity, Saturday calling on friends.

Willard Hart was Wayne Duling's guest, Monday afternoon.

H. D. Fowler spent Thursday evening with H. S. Fowler.

Charles Jones and Wm. Duling were in Coshocton, Friday.

Wayne Duling was the guest of Francis Fowler, Friday forenoon.

LAYLAND ROUTE 1

Mr. and Mrs. D. C. Miley and children and John Conrad were at Millersburg, Friday.

Mr. and Mrs. Edden Casey, Mr. and Mrs. Charles Reed, Mr. and Mrs. Burt Uhl and children, were at Coshocton, Saturday.

D. C. Miley delivered a load of hogs to Millersburg, Saturday.

Dogs raided Mr. Pattmore's sheep Friday night, and killed 6 and wounded 11 head of them.

Clarence Patterson was hauling slate from Millersburg, a few days.

Charles Fair, George Carpenter, Jacob Leavengood, Ed Cox and Mr. and Mrs. Frank Lowe were at Coshocton Saturday.

Quite a number attended the funeral of Emerson Reed, at Keene, Friday.

WILLOW BROOK

Mr. and Mrs. Eldon Meek entertained with a Sunday dinner the following: Mr. and Mrs. Warren Cox and daughters, Hilda, Clesson and Doris, and son Max, of Tyndal, Mr. and Mrs. James Senter, daughter Naomi Verla and sons Chester and Gene.

Mr. and Mrs. J. E. Wright and family spent Sunday with their daughter, Mrs. W. P. Thomas, of Wakatomika.

Mr. and Mrs. Paul Wright spent Sunday with the latter's parents, Mr. and Mrs. Laken Noland, of Wakatomika.

Mrs. Eldon Meek and children spent the week-end with their daughter, Mr. and Mrs. Ed Wright and family.

Mr. and Mrs. Garwin Stubbs, daughter Inez and son Paul, and Mrs. Laura Slaughter, motored to Frazeysburg, Sunday.

Joseph Slaughter is on a business trip to Columbus and Dayton.

Miss Gertrude Finuell, of Roscoe, is spending a few days with Mr. and Mrs. Ernest Reed and son, at Millwood.

Miss Cleo Wright is spending the week with her isster, Mrs. W. P. Thomas, of Wakatomika.

Mr. and Mrs. Wilson, of Roscoe, spent the week-nd with their daughter, Mr. and Mrs. Ed Wright and family.

COSHOCTON ROUTE 6

Mr. and Mrs. Oscar Lacy and granddaughter and Mr. and Mrs. Orville Silverthorn and daughter, of Newcomerstown, were guests Sunday, of Mr. and Mrs. Fred Ramsey and called on several other friends in the afternoon and evening.

Mr. and Mrs. Doty Farmer spent a part of last week with Mrs. Mary Dean.

Mr. and Mrs. Henry Grace spent one day, last week, with their daughter, Mrs. Bert Ogle.

Mr. and Mrs. Ellsworth Cunningham and Mr. and Mrs. Emmett Cunningham spent Saturday in Coshocton.

Mrs. Julia Dickerson and daughter, Mrs. McClain, were business callers in Coshocton, Saturday.

Several from this vicinity attended the chautauqua at Cooperdale, this week.

The rain storm in this vicinity Saturday night, was accompanied by some wind, which blew the corn down considerably.

Mr. and Mrs. Larr, children and grandchildren, spent Sunday with friends near Trinway.

Fred Dickerson, Mrs. Wright and Evaline and Minerva Dickerson, spent Saturday in Coshocton.

A number from this vicinity attended the Thomas reunion at Coshocton, Saturday.

Quite a fair congregation enjoyed the sermon preached by the Rev. Mr. Myers at Union, a week ago last Sunday, Rev. Perry being away on his vacation.

Mr. and Mrs. Perly Cunningham called on Mr. and Mrs. Bert Ogle, Sunday afternoon.

COSHOCTON ROUTE 3

Mr. and Mrs. Frank Norman and family, of Akron, spent Sunday with Mr. and Mrs. Frank Pew and family.

Mrs. A. M. Lowery and Mrs. Deo Lowery and son Walter, of Coshocton, spent Tuesday night and Wednesday with Mrs. G. W. Almack.

A few people on this route attended the funeral of Emerson Reed, held at Keene, Friday.

Mr. and Mrs. Hugh Leavengood and daughter Jane spent Saturday evening in Coshocton.

The storm, Saturday night, did considerable damage to crops.

Mr. and Mrs. Marion Bender and family, of Warsaw, spent Wednesday on this route.

Mr. and Mrs. J. M. Worthington and Mr. and Mrs. C. J. Salrin and daughter Betty, of Coshocton, called on Mr. and Mrs. C. R. Haxton, Tuesday evening.

Mr. and Mrs. Robert Wheatcraft and sons spent Saturday evening in Coshocton.

Mr. and Mrs. C. R. Haxton and family spent Sunday with Mr. and Mrs. John Stewart and family, of near Mohawk.

David Bechtol made a flying trip to Coshocton, one day last week.

Howard Medley, of Coshocton, called on this route, Sunday.

Mr. and Mrs. Jacob Banks and daughter Evelyn spent Saturday night on the farm.

COSHOCTON ROUTE 6

Virgil Barkelew made a business trip to Coshocton, Monday.

Earl Fry called on L. H. Fry, of route seven, Monday.

L. E. Parrish, of Coshocton, was buying cattle in this vicinity, Monday.

Harold and Kenneth Lowary, of route seven, was calling on friends on route six, Monday.

Curtis Luke, of Warsaw, and Joseph Adams, of Bethlehem-tp, were business callers on route six, Wednesday.

Mrs. M. S. Reed was shopping in Coshocton, Wednesday.

J. G. Fry was a business caller at the home of James Robinson, of route seven, Thursday.

C. O. Best, of near Pleasant Hill, called on Virgil Barkelew, Thursday.

A. H. Swaggert and son and James Robinson, of route seven, were on route six on business, Friday.

Mr. and Mrs. Emmet Lowary and son Harold, of route seven, were calling on friends on route six, Friday evening.

Mr. and Mrs. Newton Bender and Carl Bender, of Youngstown, spent the week-end at the home of Mr. and Mrs. Virgil Barkelew.

Frank Foster of Coshocton, spent Saturday night and Sunday with friends on route six.

J. G. Fry called on Irvin Foster, Sunday.

Mr. and Mrs. Fred Veigle and son Raymond, and Mr. and Mrs. Henry Grace, attended camp meeting at Warsaw, Sunday evening.

Governor Takes Lifers on Vacation

Earl Jennings & Constantina Zipriani
Below:- Warden P.C. Thomas & Gov. Donahey

A sensation has been caused in Ohio and in Canada by the vacation plans of Governor Victor Donahey, of Ohio, and Warden Preston C. Thomas, of the Ohio State Penitentiary, at Columbus. With their families, the Governor and the Warden were getting all settled for a long stay at the Gull River, near Coboconk, Ontario, Canada, when it was discovered that two of their servants were men who had been sentenced to life imprisonment in Ohio for murder. The Canadian officials announced the prisoners would be deported, and Donahey, who claimed his enemies were trying to make political capital of the event, declared he would leave Canada if the officials acted. The lifers are: Earl Jennings, who killed a man in a poolroom fight, and Costanina Zipriani, who killed a street car conductor.

BIG PRAIRIE

A number of our citizens are planning on driving to Marion, on next Friday to attend the funeral of our deceased president.

Those who have attended the chautauqua at Odell lake, report good programs and excellent talent.

E. M. Fulmer has started work for the erection of a new dwelling on a lot recently purchased from A. V. Rush, east of town.

Dewey Pennell's have moved their household goods to Beloit, where Mr. Pennell is employed as agent for the Penn. R. R. Co.

H. D. Marrell returned home, last Sunday, after spending a week in northern Michigan, indulging in the sport of fishing. Some great catches were made according to Mr. Marrell's report.

Iven and Burton McDonald were Sunday visitors at the C. S. Starner home.

Lucile and Luella Grassbaugh are spending a week visiting with Miss Viola Yund, of Wooster.

Miss Florence VanKannel, clerk in the Big Prairie post office, enjoyed a week vacation, last week.

D. W. Marrell, salesman for the Reynolds Tobacco Co., at Cleveland spent Sunday with his parents, Mr. and Mrs. H. D. Marrell.

The Lozier family reunion, also the Boley family reunion, were held at Lakeland Beach park, on last Saturday.

Mr. John Shearer, of Alliance, has purchased a cottage from A. J. Hoyer, at Lakeland Beach.

S. C. Aanderson was a business caller in Wooster, on Monday.

A. V. Bush has purchased a new Chevrolet automobile.

The strong Maysville base ball team came to Lakeland Beach on Sunday afternoon, and met defeat with a score of 3 and 8.

While the score was somewhat uneven, yet it was a very interesting game. Maysville secured their 3 scores in the first inning. Lakeland Beach team were not guilty of any errors. This team has made two errors in the last five games played, which is a very good record.

Next Sunday the Ashland aggregation will be at Lakeland Beach to cross bats with the local team.

FRESNO ROUTE 4

On account of the heavy storm that passed over this section, Saturday evening, the festival at Burkharts was postponed 'till Monday evening.

Dinner was served for about two hundred people at the Lautenschlager reunion, Saturday. All present enjoyed a good time. Plans were made to hold their second reunion next year.

Dr. Slive, of Columbus, preached a very interesting sermon at the Lutheran church, at New Bedford, Sunday morning. Dr. Slive also christened the infant daughter born to Rev. and Mrs. Leider, the name given was Ruth Eileen.

Dr. G. C. Scheetz, of Glenford, spent a night recently with his mother and family.

Jacob Bickel and family and Simon Scheetz and family motored to Shreeve, one day this week, and spent the day with Wm. Fraelich and family, whose five-year-old son is seriously ill with an enlarged liver.

Harvey Stantz and family, of Navarre, spent Sunday with relatives near New Bedford.

Wm. Engle is building a large chicken house.

Mrs. Earl Wiggins, of Coshocton, called on her son, Thursday afternoon. He is spending his vacation at the Wm. Engle home.

Mr. Stroup, of Canton, is visiting with Simon Barrick.

BALTIC ROUTE 2

W. A. Croft and family spent Sunday at the home of T. E. Shenneman and family.

Adam Conkle and family and Lewis Conkle and family, visited with Harley Patterson and family, of Mound.

A number from various places spent Sunday at Tryyer's Hollow.

Harry Miller, of Berlin, was in this section on business, Saturday.

Ed. Arnold and family, of Millcreek, spent Sunday with Henry Farver's.

George Hawk and family, of Coshocton, visited with Mr. J. L. Hawk and family, and attended Sunday school at Oak Hill.

Albert Norris and family spent Sunday with friends at Dover.

W. E. Farver and family spent Sunday afternoon at the home of Mr. and Mrs. Albert Klotz.

Beulah Farver is working for Mrs. J. D. Metzler, at present.

Camp meeting begins at Hedington's grove, August 9th.

COSHOCTON ROUTE 7

Mr. and Mrs. Russell Dwiggins and children and Mrs. Sarah Dwiggins visited, Sunday with Mr. and Mrs. Lewis Lowery and family.

Everett Lowery, E. C. Shaw and T. Cregg, left Monday morning, for a trip to Washington, New Jersey, and a few other places before returning home.

Mr. and Mrs. S. W. Foster and Mrs. Byron Foster entertained, Sunday, Mr. and Mrs. Archie Randles and family, Mr. and Mrs. Everett Foster and daughter Lola, Simon Ashcraft, Clarence Farrah, Russell Dwiggins and Marion Reed.

Jackson Grange will hold their annual picnic, Thursday, August 9, come and bring your baskets and have an old fashioned picnic dinner and a good time.

Marion Reed called on Russell Dwiggins, Sunday evening.

Mr. and Mrs. Archie Randles and family entertained, recently, Mr. and Mrs. Everett Foster and daughter, and Simon Ashcraft.

Burnadine Randles spent a few days with Mr. and Mrs. S. W. Foster.

The Woodberry mines started operation, Monday.

COSHOCTON ROUTE 3

Charles Patmore had quite a loss last Friday night. Dogs got in his flock of sheep and killed and seriously wounded 19 head.

Funeral services for Calvin Bakon were held at the Shepler church last Wednesday afternoon at 2 p. m., conducted by Rev. George Stewart.

Mr. and Mrs. Bert Uhl and son Paul, were dinner guests of Mr. and Mrs. Leonard Murray, Sunday.

Miss Anne Karr, of Clarke, is spending a few days with Miss Pauline Endsley.

Mr. and Mrs. Bud Guthrie and daughter Ruth spent Saturday evening with Walter Mowery's near Warsaw.

Clarence Patterson is remodeling his house. Guthrie and Mullet are doing the carpenter work.

Miss Ruth Leavengood and Jesse Guthrie eloped to Kentucky last week, and were married.

Mr. and Mrs. George Barret, of Newcomerstown, are spending a few weeks with Mr. and Mrs. Bart Devault.

Mrs. Calvin Bakon has gone to Coshocton, for a few weeks.

Grange

BETHLEHEM

The following program is to be given at Bethlehem grange, at its next regular meeting Friday evening, August 10:

Song, grange.

Roll call—A quotation from the Bible.

Recitation, Paul McKee.

Recitation, Noble DeMoss.

Select your own work, Mrs. Carl S. Huff, Mrs. W. L. Neldon, Miss Gladys Haines.

Music, Elizabeth Dobson.

Give reasons why all people must depend upon one another and work together, U. F. Haines.

Society paper, Harold Neldon.

Subject for discussion — What advantages are there—if any, in having the Ohio Experiment Station send out information about the raising and tending of crops and other farm facilities. Led by J. E. DeMoss.

Song, grange.

Surprise committee — Carl S. Huff, E. E. Shaw and W. B. Leyman.

A passenger airplane service connecting Geneva and Zurich with Munich has been established and several others are planned that will include Switzerland.

Jersey Uses Autos In Trolley Strike

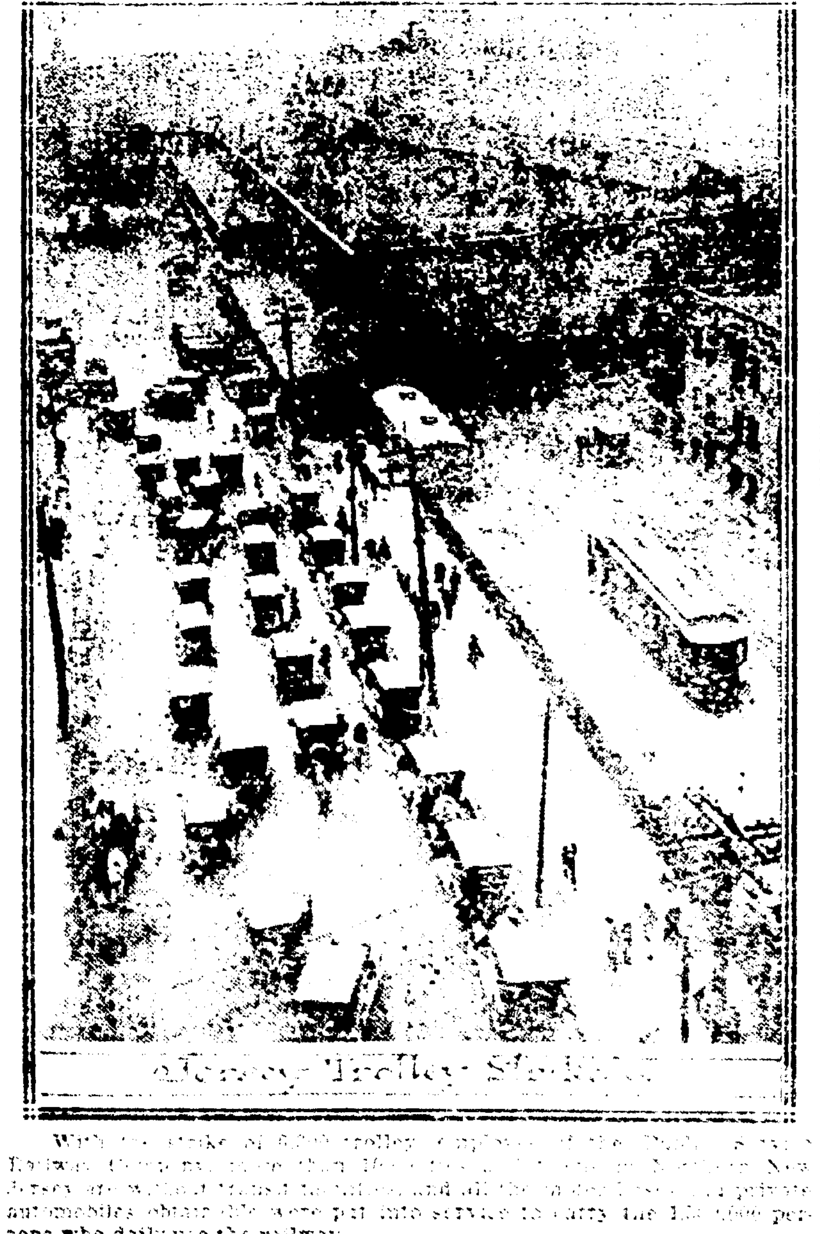

With the strike of 6,000 trolley employes of the [illegible] Railway Company more than [illegible] New Jersey are without transit facilities, and all the private automobiles obtainable were put into service to carry the [illegible] persons who daily use the railway.

Wavy Hair in 15 Minutes —With New Liquid

In just 15 minutes—no matter how straight your hair may be—you can now acquire a wealth of glorious wavy, curly hair—with charming waves and curls that stay in place 7 to 10 days! This is through a marvelous new liquid called Domino Curlette. You just moisten your hair with a few drops, using your favorite curling irons to shape and place the curls, or if you prefer and have more time, simply use your silk or kid curlers. Then watch the results. You will be amazed at the wonderful improvement in your appearance. Your soft silky curls and wonderfully natural waves will be the admiration of all your friends. Domino Curlette possesses certain harmless ingredients that changes even the stubbornest hair into hair of wondrous charm and fluffiness. Get a bottle today for just a small price. Sold at good druggists and department stores everywhere, such as:

Robertson's Drug Store, Page & Lorenz, Smith Drug & Book Co., and Siegrist & Williams.

DOMINO CURLETTE Was $1.45 Now $1.00

CHEVROLET

For Economical Transportation

QUALITY FIRST THEN PRICE

Touring	$525.00
Roadster	$510.00
Sedan	$860.00
Utility Coupe	$680.00
Sedanette	$850.00

All Prices F. O. B. Flint

Payment Plan if Desired

COSHOCTON MOTOR CAR CO.

Cor. S. Lawn and Walnut

Phone 1031.

Kills Pesky Bed Bugs P.D.Q.

Just think a 35c box of P. D. Q. (Pesky Devils Quietus) makes a quart, enough to kill a million bedbugs, roaches moths and stops future generations by killing the eggs and does not injure the clothing.

Liquid fire to the bedbugs is what P. D. Q is like, bedbugs stand as good chance as a snowball in a justly famed heat resort. Patent spout free in every package of P.D.Q., to enable you to kill them and their eggs in the cracks. P.D.Q. can also be purchased in sealed bottles, double strength, liquid form.

Sold by Wimmer-Arnold Drug Co.

WHY TAKE LESS?

FIVE AND ONE-HALF PER CENT is what you can get by leaving your money with the

The Citizens Building & Loan Association

Our loans are secured by real estate, we have a large reserve fund and you can withdraw your money if you need it.

G. F. Schauweker, President. C. B. Hunt, Secretary.

"30 Years in Coshocton."

Hot Weather Needs

Ice Cream Freezers

Porch Swings

Lawn Swings

Screen Doors

Sprinkling Hose

Also the Best Palce to Buy Builders' Hardware. We Have a Complete Stock.

Brushwood's Central Hdw. Co.

Main and Sixth Phone 92?

for your baby

Soothe baby's moist, easily-chafed skin with

Johnson's Baby Powder

Best for Baby-Best for You

Try the Drug Store First

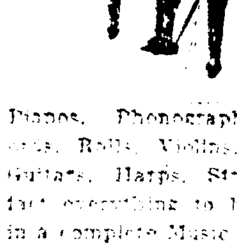

Pianos, Phonographs, Records, Rolls, Violins, Banjos, Guitars, Harps, Strings, in fact everything to be found in a complete Music Store.

J. A. COMPTON

AFTER BABY COMES

Strength Often Returns Slowly

Mothers May Depend Upon Lydia E. Pinkham's Vegetable Compound to Restore a Normal Condition

Many, many letters similar to the following recommend the Vegetable Compound as a wonderful medicine for bringing the mother back to normal health and strength.

It is an excellent restorative, contains no harmful drugs and can be taken in safety by a nursing mother.

Thousands of mothers who have regained their strength by taking it are its best recommendation. Why not take it yourself?

Could Not Gain Strength

Rock Island, Ill.—"I took Lydia E. Pinkham's Vegetable Compound for a tired, run-down feeling. I was simply tired to death and could not gain strength after my baby came. After a couple of months of worry and overwork I took Lydia E. Pinkham's Vegetable Compound for a tonic as it had often been recommended to me by my friends. I am now able to do my own housework, laundering and sewing, besides taking care of three small children. You may use these facts as a testimonial if you wish."—Mrs. HAZEL CLARK EDWARDS, 411 5th Street, Rock Island, Illinois.

Allentown, Pa.—"After the birth of my girl I was all worn out, without a bit of strength. Nothing helped me until I began to take Lydia E. Pinkham's Vegetable Compound. Then I picked right up and got strength to do my work. Now with the boy I have no such trouble. I take your medicine right along and won't be without it. I recommended it to a friend of mine, a young girl. She couldn't eat, had no strength and had trouble every month. She is a big strong girl now, and still takes it."—Mrs. JOSEPH S. SMITH, 634 N. Law Street, Allentown, Pa.

Gave Both of Us Strength

Hoosick Falls, N.Y.—"When my girl was born I was a weak run-down woman and very nervous. My husband advised me to take Lydia E. Pinkham's Vegetable Compound and the Liver Pills and they put me right on my feet. I have just been recommending the Vegetable Compound to my daughter and it has helped her through childbirth. It has given us both health and strength, and if this letter will be of service you can use it anywhere you like." —Mrs. ELIZA MOON, 43 Classic Street. Hoosick Falls, N. Y.

Lydia E. Pinkham's Private Text-Book upon "Ailments Peculiar to Women" will be sent you free upon request. Write to the Lydia E. Pinkham Medicine Co., Lynn, Massachusetts. This book contains valuable information.

INDIGESTION causes bloating—gassy pains that crowd the heart—constipation.

Always find relief and comfort in

CHAMBERLAIN'S TABLETS

No griping—no nausea—only 25 cents

Cuticura Soap AND OINTMENT Clear the Skin

Soap, Ointment, Talcum, 25c. everywhere. For samples address: Cuticura Laboratories, Dept. X, Malden, Mass.

VEEDOL

THE BEST OIL FOR YOUR MOTOR

Johnston Bros.

Cor. 3rd & Walnut Sts

"If We Don't Fix It, It Costs You Nothing"

SAFELY RELIEVES CATARRH OF THE BLADDER

PLANTEN'S C & C OR BLACK CAPSULES

"POPULAR FOR GENERATIONS" A PREPARATION OF COMPOUND COPAIBA AND CUBEBS AT DRUGGISTS, or TRIAL BOX BY MAIL 50¢ FROM PLANTEN 93 HENRY ST. BROOKLYN, N.Y. -BEWARE OF IMITATIONS-

APPLY SULPHUR ON YOUR ECZEMA SKIN

Costs Little and Overcomes Trouble Almost Over Night

Any breaking out of the skin, even fiery, itching eczema, can be quickly overcome by applying Mentho-Sulphur, declares a noted skin specialist. Because of its germ destroying properties, this sulphur preparation instantly brings ease from skin irritation, soothes and heals the eczema right up and leaves the skin clear and smooth.

It seldom fails to relieve torment without delay. Sufferers from skin trouble should obtain a small jar of Rowles Mentho-Sulphur from any good druggist and use it like cold cream.

Buy a DODGE

AND PLAY SAFE. YOU CAN'T GO WRONG.

Kokensparger and Wells

Main St. Opp City Hall

MOTOR CHANDLER CARS

with the PIKE'S PEAK MOTOR

Guthrie-Myers MOTOR CO.

Present Location Park Hotel.

SHINOLA

America's Home Shoe Polish

and SHINOLA HOME SET

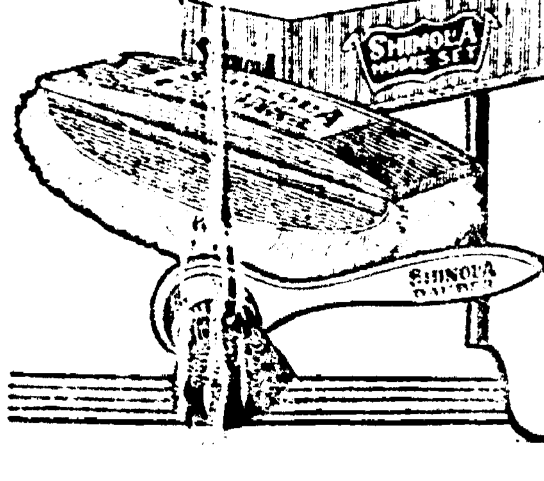

All Children Should Get a Shinola Home Set to Use With Shinola

A genuine bristle dauber and big lamb's wool polisher give quick, easy, and economical shines!

The polish to choose for family shoes —SHINOLA improves the appearance and makes the shoes wear longer. Fifty shines in handy key-opening box!

Black, Tan, White, Ox-blood, Brown

"The Shine for Mine"

NewspaperARCHIVE® NewspaperARCHIVE®

Thursday Follow The Crowd Bring the Family

Thursday The Day
COSHOCTON LAKE PARK
BASE BALL -- BOATING -- BATHING -- DANCING 8-12 P. M.

Lake For Bathing Recommended by Fred Berry, Chief of Div. of Lab. Ohio State and Dr. Criswell, Health Com.

SOCIETY
Call Phone 205

Feting Miss Aline Young, 369 south Ninth-st, whose marriage to Professor Earl South, of Troy takes place in the near future, Miss Ferol Craig and Miss Hazel Gaumer graciously entertained with a kitchen shower, Tuesday evening in Miss Gaumer's home, 341 Hamilton-av.

A profusion of garden flowers were in evidence everywhere thruout the house and veranda. Centering the small tables where the guests were served a delicious two course luncheon, were pink candles held in crystal sticks tied with pink tulle. Hand painted cards assisted the guests in finding their respective places.

Miss Young was the recipient of many attractive and useful gifts. The invited guests were: Miss Young, Mrs. Guy Tarney, Mrs Berle Whitacre, Mrs. Walter Bieber Miss Mildred Guthrie, Miss Zoe Shrake, Miss Gertrude Miller, Miss Ruby Ernest and Miss Nelle Reed.

Miss Helen Smith, of Mansfield, comes Thursday morning to spend the remainder of the week with Miss Elizabeth Morse, 318 Chestnut-st.

Miss Morse and Miss Smith will be roommates in Oberlin College during the coming year.

Mr. and Mrs. Louis V. Nippert, 336 Elm-st. will leave Saturday for a fortnight's vacation outing in northern Michigan.

Mr. and Mrs. Newton Bender and son Carl, of Youngstown, returned home Sunday after a week end stay in the home of Mr. and Mrs. Virgil Barkelew on Coshocton Route 6.

Mr. and Mrs T. P. Klinkenberger and children Margaret Phyllis and John, of Miami, Fla., came Monday for a month's holiday with Mrs. Klinkenberger's parents, Mr. and Mrs. Matthew Fink, 233 south Second-st.

Mr. Klinkenberger has gone on to New York City, on business, returning later to Coshocton to join his wife and family for a visit.

Elbert Thompson, 163 Park-av, went to Dayton, Monday, to enjoy a fortnight's vacation with relatives there.

The Lookout class of the Roscoe Methodist Episcopal church will postpone the picnic scheduled for Thursday evening at the home of Maro Valentine, because of the illness of Mrs. Valentine.

The Misses Margaret and Ella Ehrich, north Fifteenth and Elm-sts left Tuesday for a week's stay in Pittsburgh, Pa., with relatives.

Mr. and Mrs. C. A. Simpson and sons Kinsey and Keith, 217 Mulberry-st, left for Noblesville, Ind., Monday, where they were called on account of Mrs. Simpson's father being ill.

Robert Bordenkircher, of Akron, is visiting with his grandparents, Mr. and Mrs. George Bordenkircher, 630 South Lawn-av.

Miss Lea Didion, comes Monday from Cleveland for an extended stay with her parents, Mr. and Mrs. C. C. Didion, 1560 Hay-av.

Introducing her house guests, Miss Margaret Blakely, of Painesville and Miss Hazel Holt, of Pittsburgh, Pa., Miss Helen Page, 444 south Fourth-st, charmingly entertained with an evening party Tuesday, at home.

Enjoying her hospitality were. Miss Blakely and Miss Holt, the guests of honor, Miss Dorothy Riley Miss Marie Trott, of Cleveland, Miss Janice Richardson, Miss Margaret Robson, Miss Elizabeth Morse Miss Nelle Lorenz, Miss Nelle Owens, Miss Anna Gosser and Miss Helen Ricketts.

C. B. Lowe and daughters Mary and Kathryn, south Fifth-st, are visiting for a few days in Cleveland.

The Misses Helen and Hazel Erman have returned to their home in Otsego, after a week's stay with their aunt, Mrs. L. C. McCurdy, 245 north Fourth-st, attending chautauqua.

Miss Elizabeth Fink, 233 south Second-st, who has been spending a week in Cincinnati, visiting Mr. and Mrs. George Sauer, and Mr. and Mrs. Frank Maltvy, returned home Monday.

Miss Eva Karr, 437 Walnut-st. left Tuesday for Cleveland where she will enjoy a few days visit among relatives.

Clarence W. Simmons, of Chicago, Ill., is here for a week's visit with his aunt, Mrs. W. T. Knight and his uncle, Louis Glover, 304 north Ninth-st and other relatives.

Mr. and Mrs. John Gray, 340 north Fourth-st, returned home Monday evening from visiting over the week end in Marion.

Members of the Lady Macabee lodge and their families are planning for the annual picnic at Coshocton Lake Park, Thursday afternoon, August 9.

Arrangements have been made to have the bus leave the court square at 2:15 o'clock.

Mr. and Mrs. Carl Patterson, of Columbus spent the week end in this city with the former's parents, Mr. and Mrs. Benjamin Patterson, 358 north Eighth-st.

The following group of persons motored to Coshocton Lake Park, Monday evening, for a picnic supper and outing: Mrs. Floyd Holl and daughter Natalie, Mrs. George Mulligan, Mrs. Glenn O. Boyd, Mrs. Howard Weiss, of Madison, Wisc., Mrs. Arthur Moore, Springfield, Mrs. Otto Cammerer, Miss Alice Temple, Miss Nora B. Hall, Miss Audrey Mizer and Arthur Johnston.

The West Lafayette W. C. T. U. will hold its regular meeting in the M. E. church at 2.30 o'clock Thursday afternoon.

The annual election will be held at this time and it is urged that all members be present. This also marks the final meeting before the convention.

Mr. and Mrs. D. A. Murphy and son Fred, 636 Poplar-st and Homer

NEW FIRST LADY OF THE LAND

Here is a recent photograph of Mrs. Calvin Coolidge, wife of the new President of the United States.

Reed, of Uhrichsville, have gone to Buckeye Lake where they have taken a cottage for a couple of weeks.

Mr and Mrs John Kennedy, of Newark, will join them for a week's stay.

Mr. and Mrs H A Lorenz, 617 Cambridge-st, have returned home from a two weeks trip thru the west, visiting Yellowstone National Park and various places. The Rev and Mrs. Joseph A. Speer, who accompanied them on the trip, are spending the remainder of their vacation in Denver, Colo.

Mr and Mrs. F. S Taylor, nee Miss Marion Morris, of Steubenville, have returned home after visiting for several days with Mrs. Taylor's sister, Mrs R. B. Scarborough, of near Plainfield.

Mrs Scarborough and daughters Helen and Mary, expect to go to Steubenville Thursday for a visit with Mrs. Scarborough's parents

The Tuesday Evening Bridge club met with Miss Marno Hay, 610 South Lawn-av, Tuesday night. Miss Esther Carpenter held top score following an evening at cards. Those present were. Mrs. Clarke Williams, Mrs. C. Ray Speckman, Mrs. Lorna Cassady, Mrs. Charles Gill, Miss Ruth Coe, Miss Esther Carpenter, Miss Mary Owens and the hostess.

Miss Ruby Ernest, 235 north Fifth-st, left Wednesday for a ten days vacation to be spent in Canton and Cleveland

Mrs. George Webb and daughter Doris and Mrs. Paul Barger (Naomi Elson) of Lewistown, Pa., are visiting with the latter's parents, Mr and Mrs. Price Elson, 509 north Ninth-st.

Mrs. E. E. Reamer, 927 East Main-st, very delightfully entertained the members in the T. T. T. Sewing club, Wednesday afternoon at her home.

Delicious refreshments were served by the hostess at the conclusion of a social afternoon The club members includes, Mrs. Eli English, Mrs. Carl Wisenburg, Mr Clifford Reamer, Mrs Dora Johnson, Mrs Isaiah English, Mr Charles Carpenter, Mrs Grover Johnson, Mrs. John McCullough, Mrs. George Baumgardner, Mrs Ross Hamilton, Mrs Glenn O Boyd Mrs Samuel Hines, Mrs Fred Fowler, Mrs. George King, and Mrs. Reamer.

Mr. and Mrs Robert Owens (Antoinette Brendel) of Massachusetts, who are spending several weeks with the latter's parents, Mr and Mrs Louis Brendel, 121 north Sixth-st, have gone to Oberlin to visit for a few days among former college friends.

Mr. and Mrs. G. C. Mitchell, 131 Park-av, and Mrs. F. N. Burns, 125 north Seventh-st, have gone to Atlantic City, N. J., for a several days outing, making the trip by motor.

A reunion of the Barnes family will be held Saturday, August 18, at Union Grove, in Holmes-co. An entertaining program is being arranged by the committee in charge.

Mr. and Mrs Rudolph Ehrich and children Rosemary and John, 707 Cambridge-st, have returned from a two weeks vacation trip to Magnetic Springs, Cleveland and Vermilion.

Mr and Mrs. Charles Ransom, 910 Cambridge-sts, have left for a month's fishing expedition and outing in Canada.

Two handred members of the Royal Neighbors lodge from Newcomerstown, Port Washington and Coshocton enjoyed a picnic party at Coshocton Lake Park, Tuesday afternoon.

Games, boating and amusements furnished entertainment thruout the afternoon.

Gilbert and Albert Cardwell left for their home in Xenia, Wednesday, after spending their six weeks vacation period with their father, Samuel J. Cardwell, 331 Mulberry-st.

Mr and Mrs. James T. Stewart and daughter Martha left by motor Tuesday for their home in St. Thomas, Canada, after a several days visit with relatives here.

The former's mother, Mrs. J. R. Stewart and his sister, Miss Jane, 249 south Second-st, accompanied them on the trip as far as Cleveland where they will spend several days among friends.

Mr and Mrs. E. S. Lenhart, 129 north Twelfth-st, entertained at dinner Monday evening in their home for the pleasure of the Rev. and Mrs Harry Neldon and daughter Nellie, of Steubenville, Mr. and Mrs Albert Metzger and son Philip, of Columbus, Mrs. Emma Lenhart and Clarence Lenhart.

Mr and Mrs. Harry Foster, Gourley Apts, Main-st, are entertaining as their house guest, the former's sister, Miss Margaret Foster, of Columbus.

James M. Parrish has returned to his home, 416½ Main-st, after studying at the Dana Musical Institute, Warren for the past several weeks

Mrs Frank Gosser, 236 south Second-st was a pleasing hostess Tuesday evening to the L S club

Delicious refreshments followed an enjoyable social evening Those present were Mrs T B Klinkenberger, of Miami, Fla., and the following club members Mrs John [illegible] Mrs Jacob Werner, Mrs Lester Gorsline Mrs George King, Mrs S J Cardwell Miss Elizabeth [illegible] and Mrs Gosser.

Mr and Mrs Otto Jules Gatter, of Philadelphia, Pa., have arrived for a few weeks stay with Mrs Gatter's father, H H Boyd, of near [illegible]

Three tables were filled with [illegible] Wednesday afternoon when Mrs. Gourley Gray entertained her bridge club at the home of her parents, Mr. and Mrs. Melvin McKinley, 433 south Fourth st.

Included in the affair were, Mrs. E. H. Lynde, Mrs Russell Milligan, Mrs. James W. Beach, Mrs Frank Sawvol, Mrs Harry Foster, Miss Mary Meek, Miss Alice Hunt, Miss Phebe Frederickson, Miss Norma Hennel, Miss Bess Bachert, Miss Margaret Foster, Columbus, Miss Elizabeth Jane Sawvel, and Mrs. Gray.

The Misses Elizabeth and Sarah Crawford, 220 south Eighth-st, have as their guests this week, Mr. and Mrs. George Crawford, of Colveland and Mrs. Matthew Crawford, Shelby.

In memory of the late President Warren G. Harding, a special service will be held in the Christian Science church, Friday afternoon, at 3 o'clock.

Y. W. C. A. NEWS

The camp season, after six delightful weeks enjoyed by many Y. W. Girls from Coshocton and surrounding towns and villages, comes to a close at the end of this week. Camp Netawa, however, will remain open the entire year for persons desiring to have parties and week end outings there It's a most pleasant location, cool and quiet and we feel quite sure many will be glad to take advantage of this. Possibly it will be for just a meal. By the way we have a splendid cook. Make your plans to take luncheon or dinner at camp Netawa All reservations must be made thru Miss Woodard at the Y. W. C. A. rooms.

PRESIDENT

(Continued from Page One)

but a short time to study the coal problem before the date for closing down the mines is at hand.

There is no question but that the country will be quick to judge the new president by what he may or may not do in the coal strike No president ever has found himself with such a personal problem on his hands so soon after taking up the reins of office—a problem so closely allied with his past reputation and so pregnant with possibilities as to his political future.

Sam Gompers, President of the American Federation of Labor [illegible] conscious of the importance [illegible] President Coolidge [illegible] the coal situation. That is why he has called on the new president two days in succession, why he has felt it necessary to place certain matters, certain data before the new chief executive in the very midst of the national mourning. Organized labor is watching the new president with the keenness of a hawk It, too, knows that Calvin Coolidge rode to popular favor as a "strike breaker" and the "right to strike" is a jealously guarded principle among the labor leaders of the country.

President Coolidge knows that in the few short months that lie between him and his further destiny, he is to be judged by his own personal and executive acts. The politicians who have gathered here are as one in saying that the country is in a mood today to hail, almost to canonize a "strong man." If Calvin Coolidge is bold he may go a long way, they say, if he is over cautious he may be passed by. The very brevity of the months of opportunity that are before him, call for sharp incisive action, or they may go for naught.

President Coolidge will not attempt to assemble the old Harding cabinet before Tuesday, August 14. He expects to go back from Marion on Saturday next, but will make no moves until the beginning of the following week. At least eight of the ten members of the cabinet will be in Washington by the 14th. The new president is not advised as yet as to when Secretaries Mellon of the treasury and Davis, of the Labor Department, will be back from Europe There will be nothing awkward, stiff, or intensely formal about this first meeting of the cabinet with the new president for he has sat with the members of the official family ever since Mr. Harding entered the white house.

ROTARIANS

(Continued from Page One)

interesting talk on Harding's human side

George Gray was called upon but [illegible] to be excused from responding

Charles R Frederickson then told of some of his dealings with Harding while Harding was state senator. Frederickson was one of the 400 electoral voters to cast the winning ballot for Harding at his [illegible] in 1920

The meeting was closed with the singing of two verses of "Nearer My God to Thee."

After the meeting was dismissed the Rotarians were entertained thru the courtesy f Coshocton advertising specialty manufacturers and the management of the Pastime theatre, by a visit to the theatre where the advertisers' film "The Way to Success" was being shown.

SCIENCE

(Continued from Page One)

effect of the malaria injected into paralytics?" Professor Ehrmann answered:

"The injection of malaria tertiana into paralytics is made:

"1. To make it possible for salvarsan to penetrate to the parts of the human system whither it does not penetrate under ordinary circumstances. In cases of progressive paralysis non motile spirilla (an inert, thread-shaped bacterium) are lodged quite remotely from the blood vessels and the salvarsan circulating in the blood vessels can not reach them. Through the artificial production of malaria fever the circulation of salvarsan is extended so as to reach the blood vessels

"2 The fever has the effect of killing the disease 'colonies' in the system

Much Work Yet to Be Done

"Much already has been achieved by Wagner's therapy But our studies continue, of course. The chief task with which we are confronted in our work is to devise a method by which it will be possible that in fresh cases of paralysis the non motile spirilla that have penetrated the brain and spinal column are killed just as surely as those in the blood, this is particularly necessary in cases where the Wassermann reaction in specimens of fluid have been positive, even though paralysis or tabes have not yet put in an appearance

Our labors in this field are still in their initial stage But it is possible even to prevent the breaking out of tabes and paralysis [illegible] combination [illegible] not only directed against non motile spirilla but [illegible] will fight and throw off the dread disease with its own means

"Such a composition has been found in Vienna in the form of the new diphasol which has successfully stood tests during two and one-half years of clinic and experimental labors."

OHIO POLITICIAN DIES AT CELINA

CELINA, Ohio, Aug 8 Byron M. Clendenning, former president of the Duckworth Democratic club of Cincinnati and widely known political leader, died of heart disease at his home here last night.

Mr. Clendenning formerly was a member of the Ohio legislature from Mercer-co. In 1913 Gov. Jas. M Cox appointed him to the state liquor licensing commission. In 1918 he was appointed to the public utilities commission. He held this office until the election of Harry L. Davis to be governor of Ohio.

BUSINESS MAN SINGS PRAISES

"I suffered for years with stomach trouble and gas [illegible] Doctors thought I had stomach ulcers or cancer After [illegible] attack they advised going to Rochester, Minn., for an operation A friend advised trying Mayr's Wonderful Remedy, which I did and I cannot sing its praises too highly, as I can now eat anything and everything" It is a simple, harmless preparation that removes the catarrhal mucus from the intestinal tract and allays the inflammation which causes practically all stomach, liver and intestinal ailments, including appendicitis. One dose will convince or money refunded

Wimmer-Arnold Co. and druggists everywhere

ADDRESS AT WARSAW
Saturday Night, Aug. 11
West Lafayette, Aug. 12
"Keep the Cess Pool of Rome from the Shores of America."
By Joshua Kuhn, Clowville Working in the Interest of Rescue Home for Fallen Women, Columbus, O.

GOOD BREAD
FOR SANDWICHES
For the dining room table, or for picnics, sandwiches made with our freshly baked loaves taste best. Try a loaf of our Harvest Bread.
BON TON BAKERY
522 Main Street.

CINDERELLA
TONIGHT
SHIRLEY MASON - ALAN FOREST
in their latest and best picture—
"THE NEW TEACHER"
JUST A HINT
Have some cards printed and handed to school children—
DERE TEECHER—
Please exkuse us tooday becauz we want to see Shirley Mason in "The New Teacher."
JOHNNY AND MARY.
Also Bull Montana Comedy
"SLIM PRINCESS"
ADMISSION
Adults 25c—Children 10c
Tax Paid

$2.70 to Cleveland and Return.
$1.35 to Canton and Return.
Via W. & L. E.
Sunday Aug. 12th and Aug. 19th. Train leaves Coshocton 7:58 A. M. Return train leaves Cleveland 8:00 P. M.
Base Ball and Other Attractions
Canton Terminals will play Massillon at Canton Sunday, Aug. 12th and on Sunday Aug. 19th Canton Terminals will play the Beloits at Canton.

MODERNIZED

M. H. Goodhart
Licensed Chiropractor and Neuro-Magnetist
Office Sixth and Walnut-Sts

Semi-Annual Clearance Sale

ANOTHER WEEK OF TRUE ECONOMY.

Every pair of Summer Shoes must go. Prices are again lowered to move them quickly. Many to choose from—All Cantwell Standard Shoes.

3.95
Fourteen kinds of Womens' Low Shoes from our 5.00 to 9.00 lines. Satins, kid oxfords or straps, fancy low shoes, etc.
Many of these can be worn right through Fall and Winter.

95c
All remaining White Fabric Low Shoes—Men's, Women's, Children's. About 80 pairs in all. Large sizes mostly.
All 7.50 to 10.00 White Kid Strap Slippers are now reduced to $5.45.

CHILDREN'S LOW SHOES 25 Pct. to 50 Pct. OFF
LOT OF MEN'S 7.50 AND 9.00 SHOES AND OXFORDS, 4.95
CHILDREN'S 3-4 SOCKS, 39c A PAIR, OR 3 PAIRS, $1.00

CANTWELL'S
"WHERE QUALITY COUNTS"
SHOES HOSIERY

COSHOCTON
ONE DAY ONLY
SATURDAY, AUG. 11

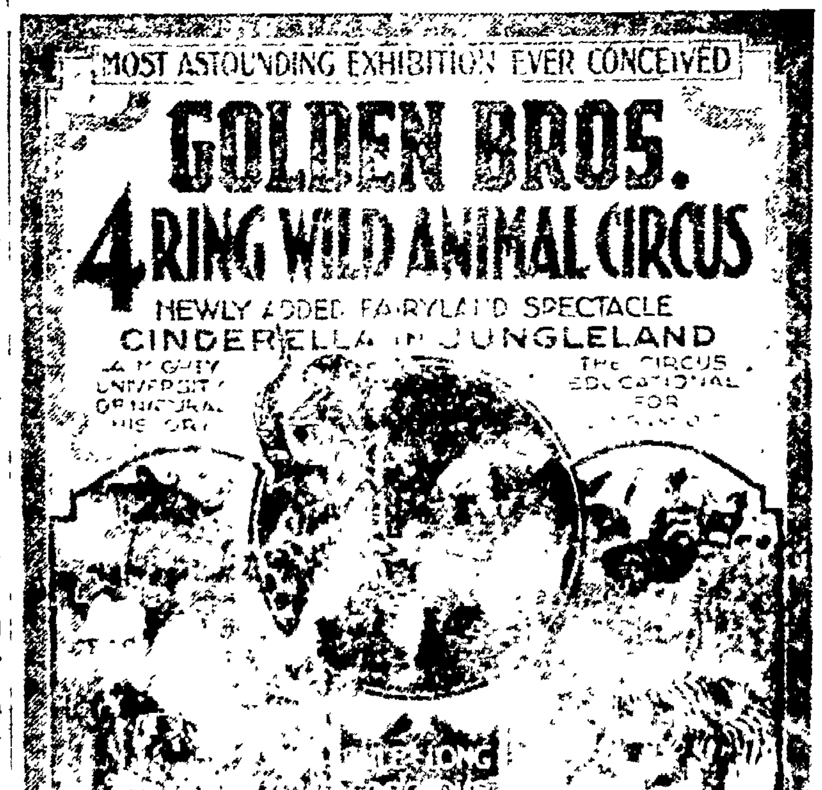

STEWART CIRCUS GROUNDS

A. B. Parrish
DOCTOR OF CHIROPRACTIC
SAVINGS & LOAN BLDG.
PHONE: 1611
X-RAY LABORATORY
LADY ATTENDANT

NewspaperARCHIVE®

THE COSHOCTON TRIBUNE and TIMES-AGE

Entered as second class matter at the postoffice at Coshocton, Ohio. Published each evening and Sunday morning by The Tribune Company.

RATES OF SUBSCRIPTION

In City, By Carrier		Four Weeks	.80
Per Week	.15	Nine Weeks	1.00
Per Year	7.00	Six Months	3.50
By Mail		One Year	6.50
One Week	.15		

ROBERT E. WARD, INC.
Foreign Advertising Manager
Western Office: Brunswick Bldg. 501 Fifth Ave., New York. Eastern Office: Mallers Bldg. 5 S. Wabash Ave Chicago.

Member Audit Bureau of Circulations
Select List of Ohio Daily Papers
Ohio Associated Dailies

FULL L. N. S. DAILY PRESS REPORT

Articles for Peoples Forum Limited to 600 Words

Poetry For The Farmer

FARMERS involved in the political revolt will be interested in a Wall Street view of their lives. Mr. Wyckoff, in his page in the Wall Street Magazine, becomes poetic when contemplating the farmer. Enjoy one of his poetic thrills:

> The farmer is monarch of his own acres and master of his own time. In summer he works hard, but in winter his is a life of princely ease if he cares to take it. The freshest of earth's fruits and dairy products are his. He breathes the purest of sunshine-filtered air, and if the days are long and sometimes hot his nights are cool. Being awakened in the morning by the robin's call is as different from being waked up by the roar of the Elevated as Heaven is from Hell.

In short, the farmer leads a poetic existence, alternating a little hard work with "princely ease" as he contemplates "his own acres." A charming picture, to be sure. The puzzle is, how to account for his revolt against his rustic happiness, his pastoral joy. The rural "monarch" is certainly in rebellion against this poetic fantasy.

We imagine that the farmers who read this will recall those lines of Goldsmith's, so apt in the present instance:

> While words of learned length and thundering sound
> Amazed the gazing rustics rang'd around;
> And still they gaz'd, and still the wonder grew
> That one small head could carry all he knew.

Why Hiram Can't Make It

FRIENDS of Hiram Johnson's presidential aspirations may read the doom of those aspirations in the editorial carried in the leading paper of Madison, Wisconsin. The principal LaFollette organ in Wisconsin states the case clearly, convincingly, brutally, and the gist of it is contained in this sentence: "This State long ago learned how to spot political trimmers."

Hiram may get away with his progressive pose in some quarters, but Wisconsin is the one place where he will fail dismally. Wisconsin is the birthplace of the progressive creed, and possesses, in Senator LaFollette, its original prophet. Wisconsin progressives stick by LaFollette because they know his progressivism to be the genuine article. They conceive progressivism to be a permanent conviction, not a garment to be donned for certain public occasions. And the test they apply is one of deeds, not words.

That brings us to this proposition: As a candidate in 1924, Hiram must be a progressive or nothing. A progressive candidate must draw the bulk of his support from the Northwest. If this editorial reflects the sentiment of the progressive Northwest—and it can hardly be doubted—Hiram will not be accepted as a progressive. A child of tender years can make the remaining deduction.

A Sordid Exhibition

HOW little of human sympathy and heart-felt sentiment animates the average "hard-boiled" politician is well illustrated in the attitude of members of the "Old Guard" who have flocked like vultures to Washington on every train since the announcement of President Harding's death.

The significant facts of the sordid narrative are contained in the Washington news letter of this paper and carried in last evening's issue under the signature of our correspondent George E. Durno. His letter is prefaced by a statement of the well known fact that President Coolidge resolved to take no part in political conferences until a decent time after the funeral ceremonies over his lamented Chief at Marion. Yet with all of Mr. Coolidge's firmness and his realization of the ordinary amenities of life, he has been compelled by these political vultures to go repeatedly into conferences of the most sordid character even before the dead President's body has reached the Capitol.

There might even be reasons of an extenuating character for these conferences. They might have been called because some poor devil of a political prisoner who has spent years in prison because he dared exercise his constitutional prerogative of giving utterance to his thots, was dying and his physician had recommended one last breath of outside air. They might have been called because some foreign power was plotting the invasion of the country. They might have been called to give prompt aid to the sufferers from a sudden visitation of flood or drouth or fire.

But none of these has been the motive prompting these unseemly and sordid conferences. President Coolidge has been swerved already from his decent purposes to talk with such men as Chairman of the Republican Committee, John Adams, National Committeeman W. M. Butler, of his own state, J. B. Reynolds, his former campaign manager, and a long waiting list of similar ilk who are in a state of feverish anxiety over the 1924 political outlook and who cannot restrain themselves for a decent period of time to get a line on the partisan views and bias of the new Chief Executive.

Even the slightest realization of the most ordinary proprieties of life should advise these men of the brazenness of their conduct. If they and the little plans they are evolving for 1924 had never been born the nation and the world would be quite as well off. Even the questions of international concern they may incidentally broach are brot to the attention of President Coolidge not because they cannot wait discussion a few days longer, but solely because of the bearing these political leeches think they will have on the party's fortunes next year.

It would be a fine thing if Mr. Coolidge should remind these gentlemen of their gross ungentlemanliness and indicate to them the direction of the hotel elevator. And, incidentally, such an act of Jacksonian or Rooseveltian statesmanship on his part would in nowise injure his own political fortunes with the masses of the people whom these worthies regard as so many pawns on the political chessboard.

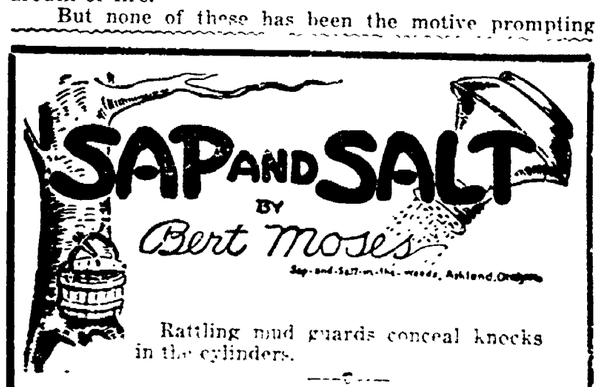

Rattling mud guards conceal knocks in the cylinders.

—0—

The devil didn't invent hate and revenge—it was the lawyers.

—0—

Be modest, of course; but don't expect to get rich if you are.

—0—

When a man works for an honest living, he has no time left to become famous.

—0—

No woman knows how to make a man happy unless she also knows how to make him jealous.

—0—

If you kiss a woman unexpectedly, she may be shocked; but if you don't try, she is disappointed.

—0—

Hez Heck Says:

"Lots o' folks who look good ain't."

New York Day-by-Day

By O. O. McINTYRE

NEW YORK, Aug. 8—It was in a la-de-dah Fifth Avenue soda fountain where theatre crowds go in evening dress. There are no chairs and patrons must stand at the counter bar fashion. She came in a tall cool brunette with eyes that gleamed like malachite. Everybody watched her.

The soda water business suffered a sudden slump. Three ropes of pearls graced her neck. Pear shaped diamond drop ear rings as big as grapes dangled against her cheeks.

One bracelet of square cut emeralds, three other bracelets of diamonds as large as dimes encircled her arms. Her gold meshbag was spun with rare jewels. And a platinum wrist watch sparkled with rubies.

Her escort was a pot-bellied, squat man with a rimmed monocle, worn with easy nonchalance, and his mustache was silver white. There was a hook to his nose that denoted cunning. European adventurers. No doubt all the world capitals knew them. That was my thought.

They were the cynosure of all eyes. It so happened I stood at their side. I expected her to chatter in French after they had ordered their cooling drink.

She spoke. "Did you remember to get the canary bird seed today?" she asked. He had remembered. For such a woman, how could any man forget?

"Who do you think was in my office today?"—from him.

"I can't imagine."

"Bert Simpkins from Cedar Rapids."

"How is Min?"

"Fine. They want us to motor back to Iowa with them but I told him we were not going home until August."

Bang! Another illusion shattered. My European adventurers were middle westerners. No doubt he is in the hay and feed business. And I venture they watch the papers to see where Ben Turpin is playing next.

There was another time recently when I was misled by appearances. I had been invited to the home of a man known in Wall Street as a great plunger. He is also known as sporty and a spender. I expected to hear a jazz band and be greeted by a Jap valet serving cocktails in golden goblets. Instead I found him playing parchesi with his wife. He said it was the "hired girl's night out" and so he went into the kitchen and fashioned a glass of lemonade and some sandwiches.

One night, caviar on toast, and the next an egg fried over a hall bedroom gas jet—that is the up and down existance of thousands of young girls in New York who come here to carve out careers and join the army of "dinner drifters." There are thousands of men who are always willing to buy expensive dinners for the sake of companionship. And it is true they ask nothing save companionship. It is a phase of life that is peculiar to New York. It is the unconventional cosmopolitan view that would scarcely be countenanced elsewhere.

Flapperism completely awes me. It has an ultra sophistication that is rather numbing. I sat next to one in one of the Schrafft restaurants. She came in hatless wearing knickers, loose fitting coat and high buckskin shoes and carried a swagger stick. She ordered with a lisp and read "Queen Victoria" as she ate. I rather expected her to ask me for a light for her cigarette and I don't do those things well. She looked at my gray hair and no doubt thot me a doddering old man. One to whom she might say—"Grandpa, dodder for the ladies."

ECZEMA TORTURE RELIEVED INSTANTLY!

Marvelous New Treatment Costs 35c Money Back If It Fails

If you suffer from itching Eczema, or a scaly, crusty skin blemish; if you know the maddening torture of some "fiery" skin irritation, you should be glad to hear of this new, inexpensive treatment that brings such quick relief.

A clean, snow white, fragrant cream, that "rubs right in" without grease or stain that works so very quickly you can really feel it heal, and Noxzema is its name.

All good druggists sell Noxzema on a strictly money back if not satisfied guarantee. Trial size, enough to last for weeks, costs 35 cents. If you want to see how clear and beautiful your skin can really be, better try this pleasant treatment tonight.

Abe Martin

Even with wheat down t' 85 cents a bushel a farmer ought t' save a little money if he cuts his own hair an' shaves himself. One good thing—if ther's a player pianner in your block you won't need t' buy one.

WALT MASON

WEDDING BELLS

Jim Flipp, head clerk in Dugong's store, and drummer in the village band, has hooked up with the fair Lenore, who works in Grice's peanut stand. They had a happy wedding trip to divers towns along the shore, then they returned, and Mr. Flipp went back to clerking in the store. And Mrs Flipp, the fair young bride, is selling peanuts as of old, she deals them roasted, raw and fried, and gathers in the minted gold. They're living in a single room hard by the Covenanters' Kirk; a rusty place, that's full of gloom, but it is handy to their work. At quick lunch joints they eat their beans, at evening roam the lighted ways; the "home" idea little means to countless thousands nowadays. My aunts were married in their youth, and each began to build a home, each had a cozy little booth with roses creeping o'er the dome. Each aunt could make a perfect pie that soothed her husband's savage breast, brought tears of rapture to his eye, and stripped the buttons from his vest. My aunts are quaint, old fashioned dames, who look on home as woman's sphere; and when they view the modern games, each has a pink pain in her ear. The plan that's followed by the Flipps may be all right, but it seems sad when brides return from wedding trips and then go forth to nail the scad.

GOOD LOOKS GOOD HEALTH

WENDELL'S SALTS, AMBITION BRAND that's the answer. Some of you ladies who read this may have complexion disfigured by liver spots and discolorations. If this is the case, don't worry about it and don't use face lotions. Just go at once to Wimmer Arnold Co. and get a large bottle of WENDELL'S SALTS, AMBITION BRAND, for only sixty cents. It will clear your complexion by helping to drive from your system the poisonous uric acid that is affecting your liver, stomach and kidneys. A poor, rough, mottled skin isn't due to the sun or weather, but to an upset condition which uric acid usually causes. Go to the root of the trouble. Destroy that and your good looks and health will return.

WENDELL'S SALTS, AMBITION BRAND, is a wonderful preparation for indigestion, biliousness, constipation, headache, rheumatism, malaria, nervousness, kidney troubles—when caused by uric acid poison.

Remember, WENDELL'S SALTS, AMBITION BRAND, is guaranteed by Wimmer Arnold Co. and dealers everywhere.

It is pleasant to take, acts quickly, and you can get your money back on the first bottle purchased if dissatisfied.

TEN YEARS AGO TODAY

From The Tribune Files

The body of Evan Stricker, the aged man who it was reported had wandered away from the county infirmary last Thursday morning was found Tuesday evening near the Tuscarawas river on the Noble farm at Morgan Run.

A. H. Lower of Mill Creek-tp was the first Coshocton-co man to take out the new hunter's license.

The annual state convention of rural mail carriers at Wooster Monday and Tuesday was well attended by local carriers.

After August 12 Cosbocton factories and mines, with those of other cities will be forbidden by the new minor labor law from employing boys under 15 years of age and girls under 16.

The warmest week of the summer closed Saturday, according to Observer Gamertsfelder, of Nellie. The thermometer climbed above 90 every day of the week, the highest temperature being 97.

News of the marriage of Harry S. Lybarger, of Coshocton to Miss Ethel Finney, of Pittsburgh, which occurred Monday at Pittsburgh, has been received here.

Arthur I. Lillibridge, 22, glass worker, Coshocton and Mona T. Dobson, 20, daughter of Samuel Dobson, Roscoe, Rev. Secrest.

SAGE AND SULPHUR DARKENS GRAY HAIR

It's Grandmother's Recipe to Restore Color, Gloss and Attractiveness.

Almost every one knows that Sage Tea and Sulphur, properly compounded, brings back the natural color and lustre to the hair when faded, streaked or gray. Years ago, the only way to get this mixture was to make it at home, which is messy and troublesome. Nowadays, by asking at any drug store for "Wyeth's Sage and Sulphur compound," you will get a large bottle of this famous old recipe, improved by the addition of other ingredients, at a small cost.

Don't stay gray! Try it! No one can possibly tell that you darkened your hair, as it does it so naturally and evenly. You dampen a sponge or soft brush with it and draw this through your hair, taking one small strand at a time, by morning the gray hair disappears, and after another application or two your hair becomes beautifully dark, glossy and attractive.

JOLLIER

We will soon have the harvest moon, and harvested moonshine.

If you want a man to feel at home let him raise cain because the dinner is late.

Salmon should never be left in the can unless you have rich kinfolks for dinner.

The third crop of straw hats is about ripe.

Women have the most sense. Men use the most sense.

Several presidential candidates are running against the wind.

One thing in the way as much as a drum is a man as tight as a drum.

The reason grouches are not popular is the supply exceeds the demand.

So many men think woman's place is to be out of place.

If everything got lost as easily as a pipe everything would stay lost most of the time.

Women will never be men's equals until men object to being kissed.

The last rose of summer and the last nose of the rummer are not with us yet.

Rumors travel so fast because all rumors are wild rumors.

Some people find their most pleasant reflections in a mirror.

SPRINGFIELD GETS NEXT A. L. MEET

CINCINNATI, Aug. 8. — American Legion, department of Ohio, executive committee, has decided to hold the next convention at Springfield, September 8 to 11, State Commander Gilbert Bettman announced today.

State officers were present from Columbus, Cleveland, Springfield and Toledo.

Tribune Advertising is an Investment—Not an Expense

CAUSE OF PILES

Dr. Leonhardt found the cause of Piles to be internal. That's why salves and operations fail to give lasting relief. His harmless prescription, HEMROID, removes the cause. Money back if it fails. Wimmer-Arnold Co.

IT SO OFTEN HAPPENS

That People Put Aside Sober Judgment and "Take a Chance" in Making Investments.

The fascination surrounding a spectacular investment, together with the alluring advertisements and the promise of extra profits, is a combination hard to resist.

When trouble comes the loser is left to wonder how it all happened. As a rule the experience is expensive; few can afford it.

Money deposited with The Buckeye is not only profitably invested but, and this is most important, it will not vanish over night.

Come with The Buckeye and be Safe

The Buckeye State Building & Loan Co.

22 West Gay Street
Columbus, Ohio

5% Interest — 5% and Safety

Assets over $25,000,000.00 — Reserve over 800,000.00

PEOPLES' FORUM

GIVE 'EM ROPE

Editor The Tribune:

I'm not one of those fellows who believe in destroying government by force and violence. In the first place, force and violence require too much exertion. In the second place, they don't do any good, and in the third place, there never was a government yet that did not destroy itself.

Here is how our rulers are getting at that particular job:

Before the war, private citizens of Germany had a great number of patents and patented manufacturing processes laying in the U. S. Patent Office. These patents had an approximate value of $100,000,000. Uncle Sam had issuel these patents, had taken the money for issuing them and was therefore the custodian or trustee of these patents.

Then came the war and, everything being fair in love and war, a badly bent gentleman by the name of Palmer was appointed custodian of the above patents. Later on this Palmer man became Attorney General and another bent gent by the name of Francis P. Garvan became watch dog over the patents.

On or about that time a number of paytriotic chemical and dye manufacturers organized the Chemical Foundation. The membership of this new found Foundation included practically every chemical and dye manufacturer of the country. The reason for founding the Foundation was to find a way to get those German patents in possession of the Foundation without undue expenditure of cash.

Now to get the following transaction clear in your noodle get these points straight first:

President Wilson was in Paris;

Palmer was Attorney General;

Garvan was alien property custodian;

Joseph H. Choate was counsel to Garvan;

Douglas I. McKay was assistant to Choate;

Frank L. Polk was in charge of the U. S. while Wilson was saving the heart of the world in Paris.

Comes now the Chemical Foundation to the aforesaid Polk and says: "We, of the Chemical Foundation, represent the entire chemical and dye industry of the land of the free, etc. If, therefore, you desire to sell those German patents at public auction to the highest bidder, be it known to you that we are the only public and the only bidders in the chemical line."

When Presidential - substitute Polk heard what the Foundation had to say he saw a great light for there is nothing sadder in this cruel world than a public auction without a public and only one bidder. Thus it came about that 4,800 German patents worth $100,000,000 were sold at a private sale to the Chemical Foundation for the nominal sum of $271,000, while Attorney General Palmer pronounced the blessing.

Now $100,000,000, minus $271,000, left $99,729,000 for the Chemical Foundation.

Founded on such a foundation, the Foundation could now afford to employ the necessary ability to manage the Foundation, and by a remarkable streak of luck the eyes of the founders of the Foundation fell upon the very same government officials who had sold $100,000,000 worth of Geman patents for $271,000 to the very same Foundation.

Verily, truth is stranger than fiction, for how else could it happen that Alien Property Custodian Garvan became president of the Chemical Foundation, while Joseph H. Choate, attorney for Garvan, be-

(Continued on Page Nine)

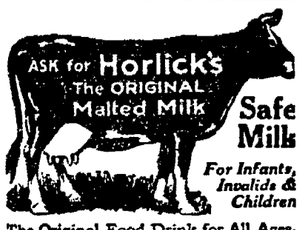

The Original Food-Drink for All Ages. Quick Lunch at Home, Office & Fountains. Rich Milk, Malted Grain Extract in Powder & Tablet forms. Nourishing—No cooking. Avoid Imitations and Substitutes

PENNY ANTE — THE COMEDIAN DROPS A FEW FUNNY ONES — By JEAN KNOTT

BRINGING UP FATHER —By Geo. McManus

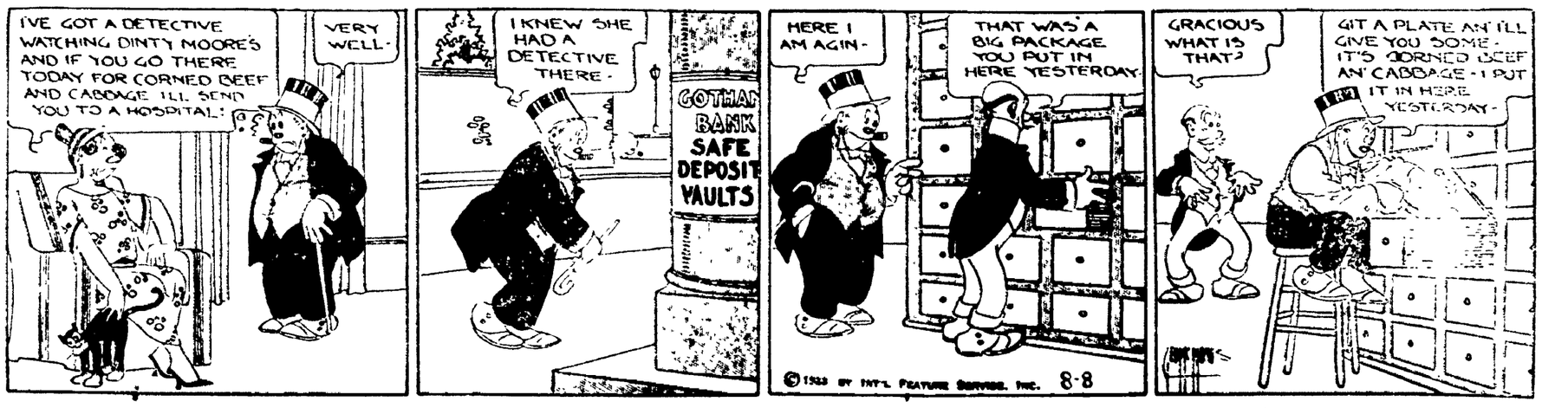

NEWSPAPER ARCHIVE®

DAILY MAGAZINE PAGE FOR EVERYBODY

MY HUSBAND'S LOVE

Adele Garrison's New Phase of

Revelations of a Wife

Copyright, 1923, by Newspaper Feature Service, Inc.

The Message Jim Gave to Madge.

I PULLED myself together when I saw Jim looking at me curiously. His mimicry, crude and unskillful though it was, of the man who had lifted him from the prostrate form of the escaped bootlegger, and held him helpless to retaliate, to free himself, or even to see his assailant, had set my thoughts wandering far afield.

I was sure I knew the identity of the man whose voice and words he had attempted to mimic, but I shrank from admitting the knowledge even to myself. It was too bizarre and far-fetched a theory, I told myself, even as something beside my own volition forced a question to my lips.

"Did you know his voice, Jim? He must have known you by the way he spoke."

Jim hesitated. I know the canniness of the true Long Islander who never admits anything, and I was not surprised when Jim, shifting his feet uneasily, made an evasive answer.

"I suppose he did, Ma'am, but there's plenty of people know me and Katie work for you without our knowing them. But I think he's somebody you know, all right."

"Why?" I framed the word mechanically.

"I was just comin' to that," he explained laboriously. "After he'd said that, he waited a minute, as if he was thinking and then he said sort of slow-like:

"Awful Sorry, Jim."

"'But what am I going to do with you, that's the question?' he says.

"The other fellow spoke up quick and mean-like,—I guess he was mad at the way I'd downed him:

"'Bash his head in and beat it!' he says.

"Then, Mis' Graham you'd ought to have heard that big fellow go for him. It wasn't so much what he said as the way he said it, kind of like a king or a general or something like that talking to dirt. He finished up by telling him if he heard another word out of him, he'd leave him flat in the woods. He meant it, too, you could see that, and when he was through, the other man was as meek as a dog that's been thrashed.

"Then the big man made the other man help tie me up. He always kept back of me himself so that I couldn't see him, but he saw to it that nothing was too tight, and he put the gag in himself, real careful like.

"'Awful sorry, Jim,' he says. 'You're too good a scout to treat this way, but I can't run the risk of your giving any alarm,' he says.

"Then he lets go of me, and the next thing I see a big overcoat toss past me to the man I'd been chasing.

"'Lay down under that tree in the bushes yonder,' he said. 'There's no tailor's mark on it or anything else even if our friend Jim should turn it over to the cops, which I don't think he will, seeing that I'm only giving it to him to save him from rheumatism.'

"'I ain't making no promises,' I says to him.

"'And quite right, too, old man,' he says to me real friendly like, and then he calls to the other man.

"'Help me lift Jim over to that tree,' he says, and when they carried me over he says:

"'Beat it now over to the road and get into the car. I'll be right along.'

A Strange Gift.

"The other man beat it as he told him to, and then the big man reached his arm around me—I saw his hand was white and had a ring with a big green stone in it—and he quick pinned something I didn't see inside my coat.

"'Jim,' he says, and his voice was real soft like, 'you think a good deal of the little lady you work for, don't you?'

"'That's the surest thing you know,' I says, Ma'am, for I guess you know what Katie and me——"

Jim's voice trailed in an agony of embarrassment, and I hastened to reassure him.

"I know what dear and faithful friends I count you both," I answered, "but tell me quickly what the big man said."

"'Give the little lady this,' he says, 'with my most humble compliments, and if I was in your place, I wouldn't yearn to be found by no State troopers,' he says, pinning something inside my vest coat. 'I've fixed it so you can make some sort of sound, but don't make it unless you see somebody from your house. And you won't have to stay here very long. I promise you that, anyway.'

"Then he beat it, Ma'am, walking straight and grand, like a theatre man. And—someway—there was something about him that made me keep quiet afterwards when a trooper came within twenty feet of me. Here's what he gave me."

He put his hand inside his coat and took out something upon which my fingers mechanically closed. It was the scarab scarfpin which I had last seen in Harry Underwood's tie.

Advice to Girls

By ANNIE LAURIE

DEAR ANNIE LAURIE:

I am a young man of twenty and I love a girl three years my junior, and I wish to marry her. Her mother has given her consent, but the girl won't marry me. I have been engaged to her for a year. Isn't it proper for a young man to ask for his ring back if the engagement is broken?

LONESOME GEORGE.

LONESOME GEORGE: Didn't you intend this ring as a present to the girl, my friend? She should be the one to decide about giving it back.

FEMINISMS

By Annette Bradshaw

WHEN EVERYTHING SEEMS TO SHOUT "GOOD SWIMMING!"

MUSETTE—Isn't it lucky you can make such stunning silhouettes and that I found this crab the very day we received May's letter telling us white crepe de Chine crabs are the newest decorations appliqued on black bathing suits—I call it the HEIGHT of good fashion-fortune!

WINIFRED BLACK *WRITES ABOUT* Facing Yourself

Copyright, 1923, by Newspaper Feature Service, Inc.

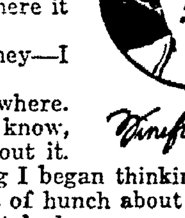

Winifred Black

THE cashier at the bank wasn't quite himself this morning.

"I'm a bit upset," he said, smiling nervously. "You see, I lost $100 yesterday and I've looked and looked and I don't see where it went to.

"No, I don't mean lost the actual money—I mean I've lost track of it.

"I put it on the wrong account somewhere. A fellow will do that once in a while, you know, but the worst of it is what happened about it.

"As soon as I found something wrong I began thinking about some of our big depositors. I had a sort of hunch about one woman in particular, so I called her on the telephone.

She Changed Her Mind

"'How much did you deposit with me yesterday?' I asked.

"'Five thousand five hundred,' said the big depositor.

"'Are you sure?' I asked.

"'Sure,' said the big depositor. 'It was $5,500. What's the matter?'

"'Nothing is the matter now,' I said. 'I have credited you with $5,600 and I wanted to trace the mistake. It left me $100 short in my accounts, you see.'

"Just as I was going to thank her she interrupted me.

"'How much did I say I deposited?' she said hurriedly.

"'Five thousand five hundred,' said I.

"'I made a mistake,' said the big depositor. 'I meant $5,600.'

"And what can I do about it?"

Sure enough; what could he do but make up the amount out of his own pocket? Now by the strangest chance in the world I happen to know that woman, and from what I know of her it wouldn't surprise me at all if she staked that extra $100 on a bridge hand this very day and laughed to her friends over her quickness in correcting her statement.

How do you suppose a woman who would do a thing like that faces herself in the mirror?

Oh, there are a great many women who would do exactly such a thing and boast of it as a sample of their own cleverness.

They are the sort of women who never pay the right fare on the street car—the kind of women who pick up the wrong change at the box-office window and walk away with it before the ticket-seller has a chance to rectify the mistake.

The sort of women who have milliners send home a hat on approval, wear it to the matinee, and then send it back.

Not to Be Trusted

It is women like these who have a smart frock sent home from a smart shop and charged to them—and then they have a maid at home copy the cut and the drapery of the frock and make it for half the price—and they aren't ashamed of themselves!

They're proud of themselves—even when they send back the dress with some flimsy excuse.

I know a woman who is quite well-to-do. She lives alone in an exceedingly pretty little apartment as cozy as cozy can be.

And she never buys a breakfast food and pays for it—no. not of any kind whatsoever. Yet she never eats breakfast without some one of these foods on the table. She frequents food shows and demonstrating places and takes samples and carries them home—yes, she does. And she has a limousine and a chauffeur and a lot of gorgeous clothes hanging in her closet.

No, I don't think she's crazy. I think she's mean and little and niggardly and stingy and scheming and—whisper—I wouldn't leave my purse around where she could get at it—not if she needed the money or thought she did.

People who are as fond of money as all that really can't be trusted.

I'd rather be the clerk who's going to lose that $100 than the woman who snaps it away from him by her clever trick—wouldn't you?

YOUR HEALTH

What "Pyelitis" Is and How It Is Treated

By ROYAL S. COPELAND, M. D.
United States Senator from New York
Former Commissioner of Health, New York City

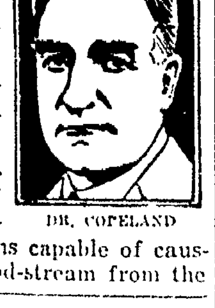

DR. COPELAND

RECENTLY I inquired about a boyhood friend of mine and found he was seriously ill with a dangerous ailment. Another friend heard the name of the disease and asked me what "pyelitis" is.

In the middle of each kidney is a cavity of considerable size, called the pelvis. This space communicates with the bladder through a tube called the ureter. Inflammation of the lining membrane of this portion of the kidney is called "pyelitis."

This disease is usually the result of germ invasion and infection. There are a number of germs capable of causing the trouble. These may come through the blood-stream from the intestinal tract, or they may travel up to the kidney from a diseased bladder.

The mucous membrane of the pelvis becomes thick, inflamed and sensitive. Then comes backache, or, at least, tenderness on deep pressure over the loin.

Backache is one of the most common expressions of pain. Especially do women suffer from this symptom. There are many causes, of course, but the popular idea is that chronic backache is a sign of kidney disease.

As a matter of fact, it does sometimes indicate trouble with this organ. Let it be understood, however, that most backaches are due to other causes and, further, that many kidney patients never have backaches.

As the disease progresses there may be fever and sometimes severe pain. At times the symptoms are like blood poisoning from any cause. There are chills, fever and sweat.

As the disease progresses, the urine is filled with pus. It is cloudy and smoky, and sometimes bloody. Later, it may contain shreds of the disorganized kidney.

In the septic cases there may be symptoms of severe illness. Loss of flesh, anaemia and rapid failure of health follow. The effects resemble those caused by typhoid fever.

Needless to say, this affection is serious. When it is secondary to some fever, the outlook is very good. In other cases the cure is more difficult.

Milk, buttermilk, nourishing food and tonic treatment are indicated. The remedial treatment will be carried out by the doctor, and every case of pyelitis requires the best of medical attention.

Nature is very kind, and it is rare indeed that serious sickness comes without weeks and months of warning. Remember, too, that reasonable care of the health and sensible eating will guard against the onset of every disease.

Answers to Health Questions.

M. L. Q.—Is it safe to wear clothes formerly worn by a person suffering from tuberculosis?

A.—Yes, it is all right for you to wear the clothes provided you have disinfected them. Hanging them in the sunshine for a day or two kills the germs.

* * *

A READER. Q.—For the past two months my right eye and the eyelid have been swollen. Now this swelling is going down the side of my face and there are large pimples on my nose. What would you advise me to do?

A.—I am of the opinion that you have an infection of some sort. You should consult a physician, preferably an eye specialist or apply at a hospital clinic for an examination and treatment. The pimples are probably the result of improper diet. For further particulars regarding this condition restate your question and enclose a self addressed, stamped envelope.

* * *

Dr. Copeland will answer for readers of this paper questions on medical, hygienic and sanitation subjects that are of general interest. Where the subject of a letter is such that it cannot be published in this column, Dr. Copeland will, when the question is a proper one, write you personally, if a self-addressed, stamped envelope is enclosed. Address ALL INQUIRIES to Dr. R. S. Copeland, in care of this office.

Copyright, 1923, by Newspaper Feature Service, Inc.

HEROINES OF HISTORY

Significant Incidents in the Lives of Famous Women

By MARK STUYVESANT

The Way Mrs. Gaskell Won Fame as a Writer.

DURING the nineteenth century, in England, six distinguished women lived and wrote. This was the time when English literature was enriched by the charming books of Jane Austen, George Eliot, Mrs. Browning, Christina Rosetti and the Brontes.

Ranking with these splendid authors is Elizabeth Cleghorn Gaskell, known familiarly to the literary world as "Mrs. Gaskell."

Elizabeth was the daughter of William Stevenson, who started life as a tutor in the Manchester Academy, later became a minister, then a farmer and afterwards an editor of the Scots Magazine and a contributor to the Edinburgh Review.

At the birth of Elizabeth, her mother died. The baby was brought up tenderly and with the greatest devotion by her aunt, Miss Lumar, in the little town of Knutsford, about which she so humorously wrote in later years in her masterpiece, "Cranford."

When she was twenty-two, Elizabeth married a minister, the Rev. William Gaskell, and went to live in Manchester, where he preached.

Mrs. Gaskell was an unusually beautiful woman, whose smile, it is said, was a benediction to the many poor of Manchester, whom she helped with sweet and simple sympathy.

To the Gaskells came seven children, two of whom were born dead. But their home was extremely happy with four little girls and one passionately loved baby boy.

So terrific was the blow when this little son died, that it seemed as if Mrs. Gaskell could not conquer her grief. It was at this time that her husband suggested writing to relieve her mind and to fill it with other thoughts than those of her baby who had left her so soon after its birth.

The novel, "Mary Barton," was the result of her early labors and, after keeping the manuscript for over a year, a publisher sent her one hundred pounds for it. This book of Manchester life was an immediate success.

Then followed an interesting life for Mrs. Gaskell. She was invited to London, where she made many splendid friends. Among them was Charlotte Bronte, who afterwards

She Married at Twenty-two.

became her devoted friend and whose life she so brilliantly wrote.

A charming story is told of Mrs. Gaskell suddenly gathering her four young daughters and spiriting them away to the country with her where she could write undisturbed by the interruptions of the town at [illegible].

During the great cotton famine in Manchester in 1862 when thousands of girls were thrown out of work in the mills Mrs. Gaskell was active in the great [illegible] which [illegible] them out of employment.

At fifty-five years of age, when she was still busy with her novel "Wives and Daughters," Mrs. Gaskell was [illegible] [illegible] finally laid down her pen in 1865.

Good Night Stories

By Blanche Silver

Illustrated by Neva Harrison

WHY PUSSY GRAY AND TIGE ARE SUCH GOOD FRIENDS.

WHEN Pussy Gray came to live in the big farmhouse, Tige, the old yellow dog, became quite jealous and watched every move that the poor cat made. Every chance he had, when his master wasn't looking, Tige would take after Pussy Gray and chase her up the apple tree or corner her in a tight place and bark and nip at her until Pussy Gray nearly went wild.

She declared many a time that she would run away if he didn't stop it.

This was just what Tige wanted her to do, so he doubled his teasing, until one day his master caught him at the foot of the apple tree barking wildly up at Pussy Gray, who had taken flight among its branches.

Of course Tige was at once tied up to the dog-house and his happy chases were over. He sulked and sulked, too unhappy for words. Then one day he had a specially fine dinner and was enjoying it immensely when a great black crow perched himself on the roof of the dog house and demanded a bite.

"Try and get it," growled Tige. "It's bad enough to have to share with that horrid cat. I'll never divide with a common old crow."

"Caw, caw—you don't mean it!" cawed Mr. Black Crow. "I'll see

"You Don't Mean It!"

whether you do or not." And he sailed away, soon returning with a brother. This fellow perched himself on the dog-house roof while the first crow flew down right beside Tige. "Now, will you give me a bite?"

"Certainly not," growled Tige, and he pulled the bone over nearer his house. Just then the crow on the roof sailed down and perching himself on top of Tige's head, began to peck him. Tige let out a howl and dropped his bone. Out of the clear sky someone appeared on the scene and the two crows spread their black wings, and chattering crossly, flew away.

Tige turned to see who had helped him and there stood Pussy Gray. At first he didn't know exactly what to say; then he pointed to the bone.

"Thank you, Pussy Gray. Take it, it's yours. And I'm sorry I've been so cross and mean to you. Please forgive me."

"Of course, I will," laughed Pussy Gray. "It's natural that a cat and a dog should have words until they become thoroughly acquainted. I know dogs like to chase cats. They always did and they always will. I'm only glad I could be of some help, and I'm sure if we became friends our master wouldn't keep you tied up this way."

"Then we'll be friends," laughed Tige. "Anyway, I'll never chase you again, whether I'm tied or not."

From that time on Tige and Pussy Gray were the very best of friends. Of course, when their master found it out, he set Tige free. And now Tige and Pussy Gray eat and drink out of the same dish.

Copyright, 1923, by Newspaper Feature Service, Inc.

WORDS of WISE MEN

He is wise who has wit enough for his own affairs.

* * *

Always at-it wins the day.

* * *

That ought to be called a loss that is gained by the sacrifice of character.

* * *

To be great one must know how to push his fortunes to the utmost.

* * *

Women know that the better they obey the surer they are to rule.

* * *

Understanding is the most important matter in everything.

* * *

The gem cannot be polished without friction, nor man be perfected without trials.

* * *

[illegible] of mind is often the [illegible].

* * *

[illegible] must be cured by their contraries.

* * *

It is a rule in friendship when Distrust enters in at the foregate, Love goes out at the postern.

* * *

[illegible] are answered best by [illegible].

* * *

[illegible] are nearest [illegible] feet.

* * *

Plenty is the child of peace.

* * *

[illegible] certain [illegible].

* * *

[illegible] best of a [illegible] well born and [illegible].

* * *

[illegible] becomes lighter [illegible].

* * *

[illegible] of your [illegible].

* * *

[illegible] prosperity [illegible] adversity.

Diary of a Fashion Model

By GRACE THORNCLIFFE

She Tells About a Stunning Frock for Sports Wear.

"AMERICAN women are very particular about having smart clothes for sports wear,' Madame was saying. She and one of the designers were conversing when I came into the room.

"In fact," Madame added, "I believe they are more particular about being dressed properly for sports than about being good in the game they play."

"Oh, dear me, you make them sound as if they weren't very keen sportswomen," the designer returned.

"I think they are becoming more and more keen about tennis and golf and outdoor things," Madame granted. "Still they are by no means the ardent sportswomen one sees on all sides in England."

"The Englishwomen certainly think first about the game, and later about the clothes that will give them absolute freedom in playing that particular game," the designer said.

"That's exactly the comparison," Madame returned. "Whenever I'm in England I notice that women's golf costumes are perfect for the game, and they may be well-cut, but they are not particularly smart."

"Now, here in America," she went on, "the golf suit must be smart even if that necessitates the skirt being a trifle tight or brings in other hampering notes that don't help the game any."

"Yes," agreed the designer, "there's that charming white and yellow dress that I've just made for Mrs. De Witt. Of course, she only wants it to sit in around the Country Club veranda, but if she were very practical she'd have had it made so it could be worn, at a pinch, for tennis or golf."

"But it is so good-looking, I wouldn't want to wear it for any reason but to look well, either," Madame said in a very understanding tone.

The dress in question is a dream, in white flannel with lemon yellow flannel at neck and wrists, and touches of gold thread.

"But those long, tight sleeves would never do for anything more active than pouring tea or dealing cards," I remarked, for by this time I had joined in the conversation.

"Well, if I looked as well in a smooth-fitting white frock as Mrs. De Witt does, I'd be perfectly content to sit around and simply look well," Madame insisted.

I remembered how the frock shirred in to fit her slim hips and wrinkled gracefully about her slender waistline. "I don't blame her the least bit, either," I thought to myself.

The designer described the close-fitting little white felt hat she'd gotten to go with it as "ducky," and I felt, too, that it could leave little to be desired.

"White and yellow is my favorite combination this season," the designer confessed.

"I have noticed that almost everything you plan is white and lemon yellow," I returned.

"And you should follow the cue and make yourself a dress of those two colors," she advised me. So that's what I'm planning to do.

This White Flannel Frock Is Trimmed with Yellow Flannel.

Tomorrow's HOROSCOPE

By Genevieve Kemble

WEDNESDAY, AUGUST 8.

A rather perplexing and annoying day may be read from the prevailing planetary regency. There may be danger through rash and impetuous conduct, and likewise the strong Martian influence may be read as forecasting accident or fire. It will be well to govern the conduct with coolness and precision and to keep matters well in hand, especially safeguarding the physical condition and that of the household. Refrain from quarrels and shun litigation.

Those whose birthday it is may encounter a year of annoyance both in business and in domestic affairs. Guard against accident and attend to the health and that of the family. Shun litigation and quarrels. A child born on this day may be inclined to be rash unless it is carefully trained, but it will be persistent and will be successful in business.

HOME-MAKING HELPS

"Everything About the House Helps to Make the Home"

By WANDA BARTON

Here Are Some Things to Remember If You're Planning to Build a Home.

THERE are so many things to remember when building that if you have neglected to keep a building-book for the occasion, many things of importance are sure to be overlooked. By the time the estimates have been accepted and first bills paid, it does not look to the small builder as if there were likely to be much spare cash left with which to furnish. There are so many things that may be built in at the time that will save on the furniture and be better than anything that can be bought if we only remember them in time.

If we are going to build in conveniences, we must think them out well and be as sure as possible just where they are needed in order not to make serious mistakes. Whenever we see things we like in other people's houses, we should jot them down in the building-book and when making the plans they will not be overlooked. If you want lots of closets and every atom of space used up, employ a woman architect. For it is remarkable what they are accomplishing along those lines.

One unusual feature seen lately in a house planned by a woman was a concealed dressing-room. In a second story bedroom there were folding doors against what appeared to be the outside wall. As there were outdoor windows at either side of the doors, a natural conjecture was that they must open on to a wing of the house not noticed from the outside. But when they were rolled open they disclosed a most charming dressing-room made from a deep square bay window space. Two chests of drawers against the wall were divided by a long mirror with a toilet table below. At each end [illegible] of drawers was a [illegible] window [illegible]. At the left side of the room was a [illegible] —[illegible] a long dresser [illegible] below [illegible] perfect [illegible] though [illegible]. The [illegible] was perfectly [illegible] later.

And, by the way, automatic lights in closets and desk bells should not be forgotten, for they are such very [illegible] conveniences, adding to the home comfort. A portable light is dangerous and always requires one hand to carry, and hold it when the hand is needed to help its fellow in finding what we want in the closet.

Quite a clever way of using up space in a room where the eaves [illegible] the placing of built-in furniture [illegible] is to have built in [illegible] and drawers. On the inside—[illegible] for that matter—[illegible]. The drawers set in this way [illegible] long so that [illegible] bedding and pillows. [illegible] well they [illegible] equipped with rollers like [illegible] [illegible] contrived, in ordinary weather.

Copyright, 1923, by Newspaper Feature Service, Inc.

NEWSPAPERARCHIVE®

NEWSPAPERARCHIVE®

News of the day as told by the Camera

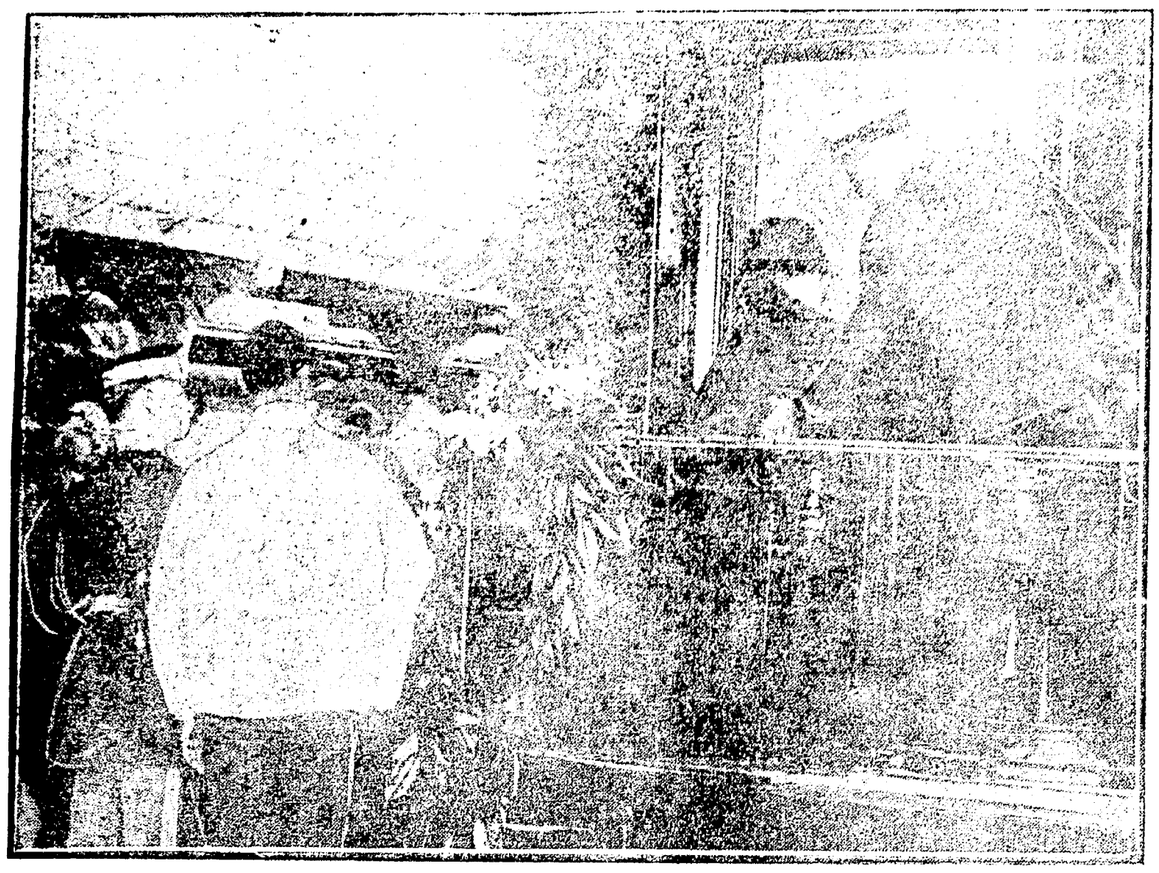

Mrs. Warren G. Harding boarding funeral train at San Francisco, assisted by Lieutenant-Commander Boone, one of the late President's physicians. (I. N. S. Picture.)

Close-up picture of Former President Harding's casket being placed in hearse at San Francisco preparatory to trip to national capital. (I. N. S. Picture.)

Funeral car of President Harding en route to San Francisco railroad station. (I. N. S. Picture.)

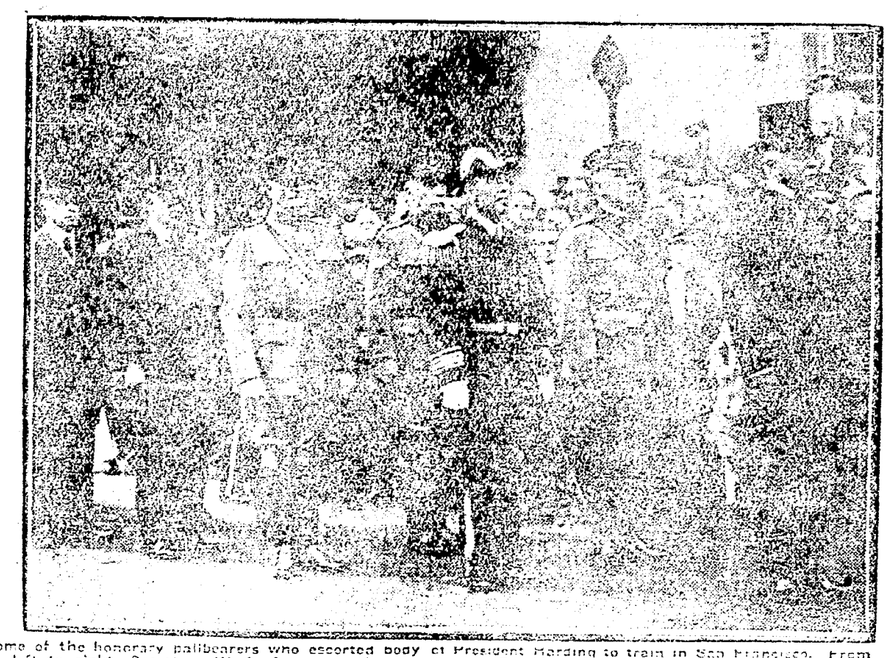

Some of the honorary pallbearers who escorted body of President Harding to train in San Francisco. From left to right—Secretary Work, Secretary Hoover, General Pershing, General Morton, Admiral Simpson, General Barnett and Mayor Rolph of San Francisco. (I. N. S. Picture.)

Flag at half mast over President Harding's suite at San Francisco hotel. (I. N. S. Picture.)

Funeral car ready to start from San Francisco, with remains of President Harding. (I. N. S. picture.)

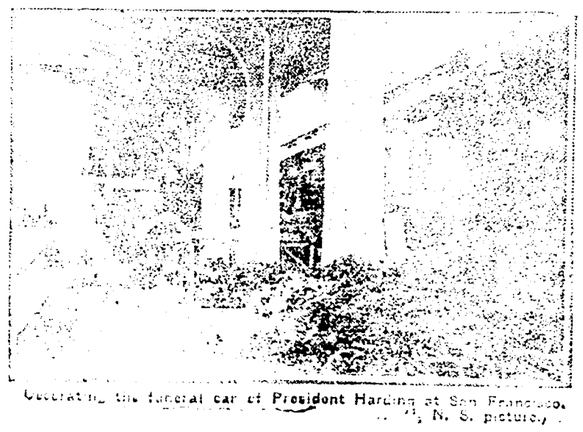

Decorating the funeral car of President Harding at San Francisco. (I. N. S. picture.)

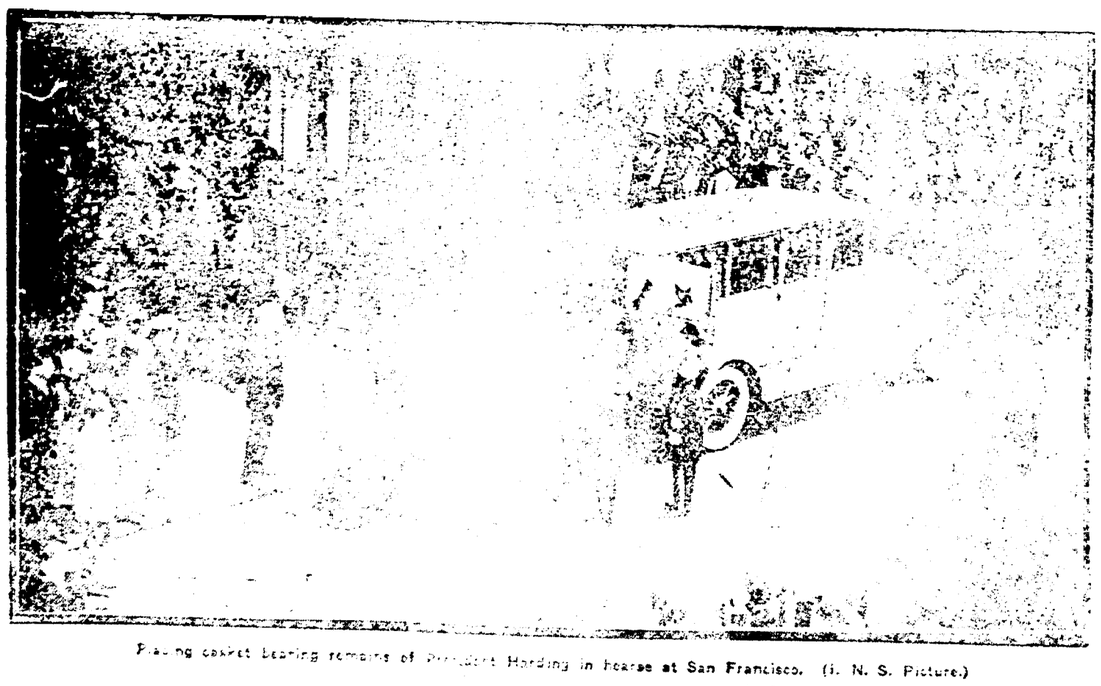

Placing casket bearing remains of President Harding in hearse at San Francisco. (I. N. S. Picture.)

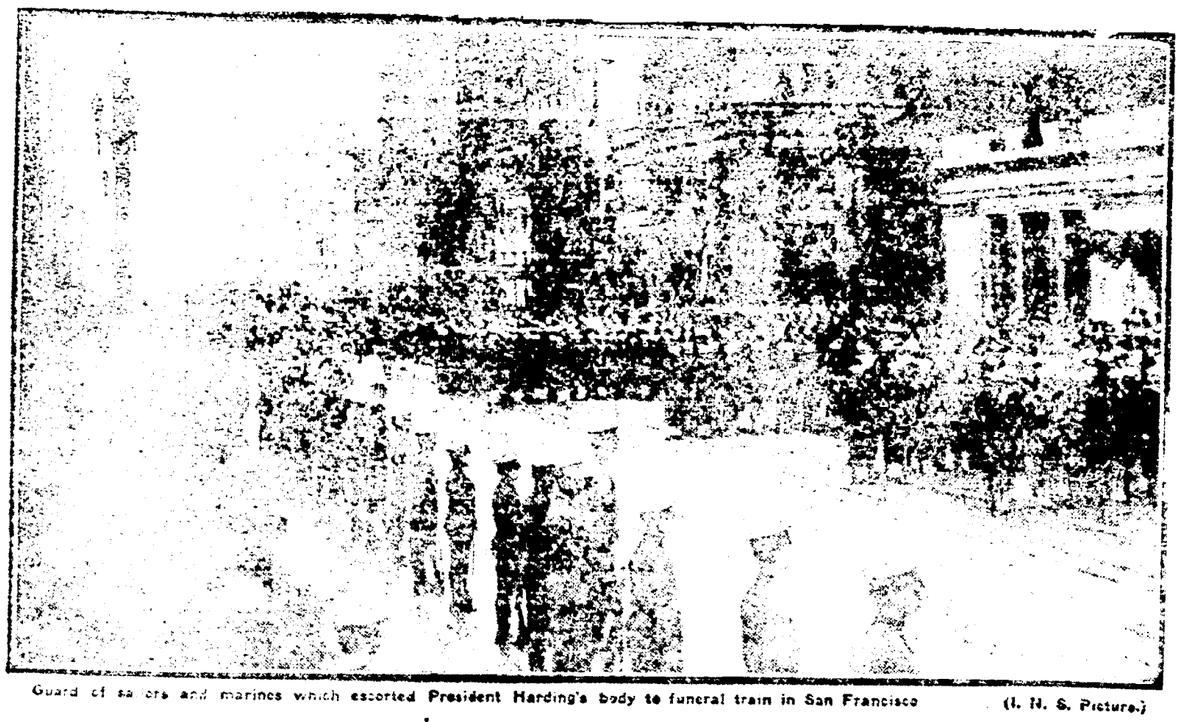

Guard of sailors and marines which escorted President Harding's body to funeral train in San Francisco (I. N. S. Picture.)

NewspaperARCHIVE®
NewspaperARCHIVE®

CLASSIFIED ADVERTISING RATES AND REGULATIONS

RATES—One cent per word each insertion; minimum 20 words or less 20 cents each insertion.
CONTRACT RATES—Daily minimum line rate will be given on application for a period of one year.
CLOSING HOUR—Copy received up to 12.30 noon, will be published the same day.
FIRST WORD OF COPY—The subject advertised must be the first word of each ad. The right to reword all copy is reserved.
CLASSIFICATIONS—The following headings are standardized and numbered for quick reference; no other headings will be used. Order classification by number only:

CLASSIFICATION INDEX

PUBLIC NOTICES
Cards of Thanks
Undertakers Ambulances 1
Florists 2
Monuments 3
Lost and Found 4
Special Notices 5
Lodge Notices 5A
BUSINESS SERVICE
Professional 6
Personal 7
Instruction 8
Taxicabs 9
Transfer and Storage 10
Cleaning and Pressing 11
Repair Service 12
Contractors 13
WANTED
Wanted to Buy 14
Wanted to Rent 15
Miscellaneous Wants 16
EMPLOYMENT
Female Help Wanted 17
Male Help Wanted 18
Male or Female Help 19
Agents and Salesmen 20
Situations Wanted 21
FOR SALE
Household Goods 22
Musical Instruments 23
Millinery and Dress-Making 24
Miscellaneous for Sale 25
Office and Store Supplies 26
Electrical Supplies 27
Building Materials 28
Coal Dealers 29
Good Things to Eat 30
AUTOMOBILE
Used Cars for Sale 31
Service Stations 32
Auto Accessories 33
Auto Storage 34
LIVESTOCK, ETC.
Livestock for Sale 35
Farm Equipment 36
Pet Animals and Birds 37
Poultry and Eggs 38
Poultry Supplies 39
RENTALS
Rooms for Rent 40
Hotels and Restaurants 41
Houses for Rent 42
Office for Rent 43
Store Rooms for Rent 44
Garages for Rent 45
Farms for Rent 46
REAL ESTATE
Houses for Sale 47
Lots for Sale 48
Business Property 49
Real Estate for Trade 50
Farms for Sale 51
Real Estate Wanted 52
Business Opportunities 53
FINANCIAL
Financial Notices 54
Money to Loan 55
Public Sales 56

PUBLIC NOTICES

Undertakers - Ambulances 1

For Ambulance, Phone 114. Night or Day. HOWARD A. WOLFE. Licensed Mortitian.

Florists 2

BRIDAL BOUQUETS
A SPECIALTY WITH US.
CLARY BROS.
PHONE 516.

For all occasions, fresh inspiring flowers that you'll be proud to send. Keifer Florist by City Hospital.

Monuments 3

IT PAYS

IT PAYS to pay us a visit, no matter what kind of cemetery lot improvements you may want.
O. S. BOWEN.
548 WALNUT STREET.

Just received a car of granite. Call and see our new line of monuments at 101 Water Street.
F. E. MILLIGAN.
101 Water St. Coshocton, O.

Lost and Found 4

LOST—Shopping bag containing bank and check book and spectacle case. Please leave at Tribune office.

Party who took umbrella from the grandstand Saturday P. M. July 28 at the boys and girls club picnic, please return to Mrs. J. M. Barrett, 1152 Adams Street, Coshocton.

Special Notices 5

NOTICE—If you have carpenter or cement work to do, phone 110.

Call 310 for all bottled soft drinks, 25 different flavors, Coca-cola, Budweiser, Tuscora, and Grape Bouquet. Coca-Cola Bottling Wks., 215 N. 3rd Street.

CALL PHONE 186 FOR
BUCKEYE BOTTLING CO. PRODUCTS.
"Superior Quality, Costs No More."

There will be an ice cream social at the Plains M. E. church, Saturday evening, Aug. 11th.

Why not enjoy a good cool bottle of Coca Cola, Budweiser or Grape Bouquet. Just stop at Ben Price's grocery when passing by.

S. FELVER.
Signs of all kinds.
REAR 534 MAIN.

BUSINESS SERVICE

Professional 6

ADA M. HUDSON,
Chiropractor.
1117 East Main St. Phone 718.

W. R. SHAW
Eye Sight Specialist.
HUNTR BLDG.
Service and satisfaction guaranteed. SEE SHAW, AND SEE BETTER.

HUSTON
Optometrist and Optician.
Cor. Main and 6th St. Phone 87.

Get your health from
R. E. LYNCH.
Chiropractor.
D. O. Thompson Bldg.

OTIS G. MORSE
Optometrist & Optician.
My specialty Comfortable Vision.
Ricketts Block, Opposite Court House, Coshocton, Ohio.

AMERICAN BEAUTY PARLOR
Hair bobbing and massaging our specialty. Selby Bldg. Phone 144.

Personal 7

LIGGINS HAIR PARLOR — Frew Bldg. Fifth and Main St. Shampooing, Massageing, Manicuring, and Dyeing. Hair goods made from combings. Phone 168.

For solid leather work shoes go to CANTWELL'S. Our "Honesty" work will outwear any other.

STAR BRAND SHOES
GUARANTEED ALL LEATHER.
LOWER'S. North Fifth.

Repair Service 12

Bring your shoes to the New Shoe Shop, one half square south of McClure's General Store, West Lafayette, O.

RADIATOR REPAIR
AT MODERATE PRICES.
THE WELDING SHOP.

Have your high top shoes made into oxfords.
Price 50c.
M. V. SCHERRER.
175 S. SIXTH ST.

REPAIRING AND RECORING RADIATORS.
FELVER'S SHOP.
410 Seminole St. Phone 179.

WANTED

Miscellaneous Wants 16

Plain and fancy sewing done reasonable. 935 south Seventh Street.

WANTED—Sealed bids on 22 tons baled straw, furnished at Coshocton County Fair Grounds subject to inspection of Superintendent of grounds, bids must be in hands of Sec. Miller by 1 P. M. Saturday, August 11.

Amateur f... A 24 h...

WILCOXON STUDIO,
... S. 4th Street.

EMPLOYMENT

Female Help Wanted 17

WANTED — Good reliable girls and women to sew gloves. Steady employment. Good machines and best working conditions. The Timmons Glove Co.

WOMEN WANTED
We want a number of women and girls over 18 years of age, to learn a good trade. Pay you good wages while learning. Clean new workshop. Call in person at the Decorating Department.
THE POPE-GOSSER CHINA COMPANY.

WANTED — Girl for general house work. C. H. Ross, 148 south Third Street.

Male Help Wanted 18

WANTED—Young man to travel, take orders, house to house work, big money, steady work. Call between 6 and 8 P. M. 148 S. Second Street. Ask for Mr. Foley, manager.

WANTED—To hear from boy 14 or 15 years old in need of a permanent home. Wm. Klimberger, R. F. D. 2. Loudonville, O.

EARN $6-$12 WEEKLY addressing mailing circulars, spare time, at home; instructions 25c. MAILER'S LIST CO., 5651 28th. St., Detroit, Mich.

WANTED—Coal miners at Reamer mine in Keene-tp. Apply H. L. Miller, Coshocton, Ohio. Route 1. Phone 2164-4r.

WANTED — Boy to peddle cracked eggs.
Coshocton Produce Co.

FOR SALE

Household Goods 22

PAINTS AND OILS—You can always get what you want right here in high grade paints and oils at low prices. Our stock of window glass and paint brushes is also complete at attractive prices.
STEVENSON'S STORE.

Gorsline & Storck
Painting and Paper Hanging
541 Locust Street.

FOR SALE — Three dining room chairs, leather davenport, book case with writing desk, walnut bed and springs, small mattress and springs, marble top stand, rocker and curtains. 211 north Fourth Street. Phone 619.

RUG WEAVING.
Rag rugs and carpets made to order. All our work guaranteed. Call and deliver orders. 614 Walnut or phone 667.

FOR SALE—A four burner stove and stove mat. Inquire at 539 Elm-st. Phone 576.

Musical Instruments 23

PIANOS AND GRANDS.
Anything in the line of music.
Grandstaff's Music Store.

Every thing Musical,
Pianos, Grands, Phonographs, Sheet Music.
STEVENSON BROS.

FOR SALE—One large genuine solid ... console model ... phonograph ... Call after ... evening. Phone ... Pine St.

Millinery - Dressmaking 24

TRIMMING BUTTONS—Made from dress material, any size and design you want. ...

Miscellaneous For Sale 25

THE SWEET ORR
Work Clothes Store.
SWIHART-RICE.

... representative ... show samples. Cleveland Rug Co. Phone 151. Coshocton, O.

Miscellaneous For Sale 25

FOR SALE—Dark brown belted overcoat. Cheap if sold at once. Inquire 226 south Seventh St.

Cider barrels and kegs. Most complete line in city, any size, made of oak, galvanized hoops. Also new and second hand wool bags and a 1200 lb. capacity floor platform scale. Coshocton Fur Co. Phone 3.

JOHNSTON
Paints, Oils and Varnishes.
HEATON HDWE. CO.
233 W. Main St. Phone 52.

FOR SALE—Retail milk route. Phone 130.
PURE MILK CO.

FOR SALE—Library table, book case, reed go-cart. All in good condition. Inquire rear 901 Chestnut Street.

Electrical Supplies 27

HOME ELECTRIC CO.
Phone 378 606 Main.

For your fixtures
Thomas Electric Co.
Open evenings. ROSCOE.

ELECTRIC WASHING MACHINE.
Single tub, Dolly type with swinging wringer. Has been used about a year and half, and is in excellent condition. This is a real bargain at $35.00.
STRONG & ENGLE.
The THOR Shop.
Main St. Opposite Post Office.

Ask for demonstration of the Easy Vaccuum Electric washer.
Bainter Electric Co.

Building Material 28

WHEN YOU BUILD
THINK OF US.
We have cement, lime, brick, plaster, lumber, lath, doors and windows. Also hardware, roofing, paint and varnishes.
Everything from foundation to chimney top.
Coshocton Lumber Co.
HARDWARE ON THE HILL.

Good Things to Eat 30

TRY! TRY!
Our delicious bread and rolls.
FEDERAL BAKERY.

COTTAGE CHEESE
Fresh every day at any grocery, or delivered by calling phone 130.
PURE MILK CO.

MEATS! MEATS!
We carry a full line of home killed meats, also groceries and vegetables. Phone your orders. Free delivery.
Central Meat Market.

TRY THE
11th STREET MARKET
A good clean place to buy.
We trim the meat—not the customer.

Wholesome, delicious and sustaining and furnishes just the tonic you require.
CONNER'S
ICE CREAM.

AUTOMOBILE

FOR SALE — 1918 Maxwell touring, good tires, good running order. Priced right for quick sale. Square Deal Garage.

Used Cars For Sale 31

FOR SALE—1921 F. B. Chevrolet. 1 Ford touring. Both of these cars are in good mechanical condition.
KNOFF'S GARAGE.
South Seventh Street.

FOR SALE—Buick six, on easy payments. Can be seen at Chas. Loos & Son garage, 3rd St.

REAL BUY
1921 Maxwell touring, completely overhauled.
1921 Maxwell sedan, almost new.
1923 Little Overland sedan, like new.
1918 Buick 4 roadster, good condition.
Also several Ford touring cars.
Olinger Motor Car Co.
426 MAIN ST. PHONE 1525.

GOOD USED CARS
1922 Buick six touring.
1923 Chevrolet ton truck.
1 Auto-Kamp trailer, used very little.
Priced right.
Coshocton Buick Co.

USED CARS
1919 Nash touring.
1921 Overland touring, light four.
1919 Chevrolet touring.
1922 Maxwell touring.
1923 Ford roadster, new.
1922 Ford panel truck.
S. J. KARSHNER & SON.
STAR & DURANT DISTRIBUTORS.

Service Stations 32

Think of our expert mechanics when you think of auto repairing.
Fifth Street Garage.

THINK OF
Hale's Red Service Car
when you think of tire repair.
PHONE 117.

WILLARD BATTERIES.
Guy R. Tarney.
Phone 557. ... Main St.

YOU CAN PRACTICE
...
Coshocton Vulcanizing Company.
... 61. ... St.

CALL "NICK."
...
ATHEY'S GARAGE.

... and Every Day use an EXIDE BATTERY.
Exide Service Station.
Cor. 6th and Walnut Sts.

Try a Tribune want add

Service Stations 32

TIRES
30x3½ Goodyear fabric .... $ 8.90
30x3½ Goodyear cord 10.50
Maxomile Tire Service.
Phone 475. 618 Main St.

Before you have that battery repaired bring it to us and get our prices. We repair all makes.
THE POINT.
On the Hill. Phone 545.

LIVESTOCK, ETC.

Livestock for Sale 35

Eleventh Community sale at Keene, Ohio, August 14th, 1923, the following: 600 head of sheep, all kinds, 50 head cows and cattle. The Keene Community Sale Company.

Just received shipment of
Dickinsons Globe Feeds.
Unloading car today.
Get yours while it lasts.
THE FARMERS EXCHANGE.
"IT' YOUR STORE."

FOR SALE—2 steers, 1 heifer, 6 yrs. old, horse, weighs 1200 lbs., family broke. Russell Olinger, Fresno, O. R. R. 4. One mile west of Chili.

Poultry and Eggs 38

EGGS! EGGS!
Badly cracked eggs 15c dozen.
Soiled shell eggs 20c doz.
Coshocton Produce Co.
117 N. Second St. Phone 54.

SCRATCH FEED — Every poultry owner in Coshocton is entitled to a free booklet on Poultry Raising, that we would gladly give on request. More eggs at lower cost can be had from the right feed. Ask
HANLEY MILLING CO.

RENTALS

Rooms For Rent 40

FOR RENT—Nicely furnished 3 room apartment, private bath. Also furnished sleeping rooms. All modern. Inquire Mrs. Austin, 245 Main St. Curry apartments. Phone 1027.

FOR RENT—Two or three rooms for light house keeping, (furnished.) All modern. Inquire 402 north Fifteenth Street.

FOR RENT—Three furnished rooms with all conveniences. Private entrance. Inquire at Park Hotel Barber Shop or 671 Elm St.

FOR RENT—3 furnished rooms for light house keeping. All modern conveniences. 733 Poplar Street.

Hotels - Restaurants 41

MONA CAFETERIA.
Coolest dining room in the city. Perfect ventilation.
MONA CAFETERIA.

Treat Your Friends
to a real dinner, prepared in the best way.
WHITE'S CAFETERIA.
BARNES HOTEL.

YOU CAN GET
Real home cooked eats at
BILLY WILLS
Open day and night.

Puritan Restaurant.
First class cooking.
Steaks and chops our specialty.
Always fresh food.

REAL ESTATE

Houses For Sale 47

GOOD BUYS
7 R. modern home on Cambridge St. Double garage, bath down stairs and lavatory up stairs, 3-8 acre of ground, something worth looking after.
7 R. home with about 3 A. of land, electric lights, furnace, cellar under entire house, soft water in the house, medium size new barn. Located in Roscoe in sight of high school.
Retzler-Marshall.
Phone 61. Office 105 N. 3rd St.

Farm And City Property
All kinds, prices and locations. If you want to buy or sell real estate of any kind, see
C. F. CLARK,
Real Estate.

DOWN TOWN HOME for sale. Contains eight rooms, entirely modern, best of condition. Can be used for small business like barber shop, plumber, tire shop and still have plenty living space. Remember it's right in the business section.
McConnell & Karr, Realtors.

HOMES
...
BLAKE V. MIZER, Realtor.

Houses For Sale 47

FINE LITTLE HOME on the hill for sale. Contains five rooms, modern, big lot, paved street, one of the best residence districts in the city.
McConnell & Karr, Realtors.

SPECIAL BARGAINS
If you are looking for special bargains be sure and see us before buying. We are listing new ones every day. I also have a six room house for rent. See us in regards to this house. EBIE & GRACE, Coshocton National Bank Bldg. Phones, office 1522, residence phones 700 and 1754.

NEWLYWEDS' HOMES for sale, right down town. Entirely modern, cozy, neat, well constructed, basement under all, hardwood finish. These homes are not large, just right for small family, no large amount of furniture needed. Just completed. Look now.
McConnell & Karr, Realtors.

SIX ROOM HOME out near fair grounds for sale. Entirely modern, cemented cellar under all, with laundry, number one condition, possession on short notice. Nearly new house.
McConnell & Karr, Realtors.

Business Property 49

BUSINESS PROPERTY for sale that will make a good investment. Inquire about this.
McConnell & Karr, Realtors.

Farms For Sale 51

COAL FARM for sale of a few acres, entirely underlaid with No. 6 vein. Real sound set of buildings, fruit, spring water, around 5 miles out. Possession anytime.
McConnell & Karr, Realtors.

FINANCIAL

Money to Loan 55

DO YOU KNOW
That you can borrow from us on your household goods, Piano, Victrola, ... You keep possession of the security; everything is explained to you thoroughly and you get our written statement showing the whole transaction clearly.

YOU CAN BORROW
$10 to $300
At Legal Rates

Long or short time loans on easy monthly payments. Investigate our Twenty Payment Plan and save money. Call or write today and our agent will call.
Commonwealth Loan Company.
(Business Established 1910)
Room 14 Frew Bldg., Main St.
Coshocton, O. Phone 858.
Under State Supervision.

SHERIFF'S SALE IN PARTITION
The State of Ohio, Coshocton County, Court of Common Pleas.
Cora J. Gailliams vs. Lillie Larr et al. No. 9336-554
Notice is hereby given, that on Saturday, the 8th day of September A. D. 1923, at the hour of 10 o'clock A. M., I will offer for sale at public auction at the door of the Court House, in Coshocton, Ohio, the following real estate, to-wit:
Situate in the Township of Virginia, County of Coshocton and State of Ohio, to-wit: Being the north half of the northwest quarter of section ten (10) of Township four (4) of range seven (7) commencing at the south east corner of a stone ... thence west one hundred and sixty (160) rods thence north eight (8) rods thence east one hundred and sixty (160) rods thence south eight rods to the place of beginning, estimated to contain eight (8) acres more or less.
Also a tract of land described as being ... of the east end of the northeast quarter of the ... of section ... of range seven ... at Zanes... containing ... the same more or less.
Appraised at $... Terms of sale Cash.
...
Aug. 7 14 21

FORUM CONTINUED

(Continued from Page Six)

came attorney for the Chemical Foundation and Douglas I. McKay became an officer of the Foundation?

Of course it will be said America had a right to take those "Hun patents." Sure, we had. The only trouble with this reasoning is that the Chemical Foundation is not America. The Foundation is a strictly private corporation, founded, organized and capitalized for the express purpose of going thru the pockets of the great American people. So, from hence on, every time you buy a pair of socks you pay a resonable return on the $99,729,000 which Garvan, Choate and McKay of the government of the U. S. presented to Garvan, Choate and McKay of the Chemical Foundation.

Some people would call fellows like that common thieves, which would be awfully unfair to common thieves because common thives do run the risk of getting sent to the pen if caught, while creatures like Palmer, Garvan, Choate and McKay can steal in the name of the government and send the people to the pen who catch them stealing.

That's why I say, never try to overthrow a government by force and violence. Just let it have enough rope and human nature will do the rest.

ADAM COALDIGGER.

EXHAUSTION IS

(Continued from Page One)

war were made to give autonomy to aspiring nations but they could not have been intended to accomplish in five years the assimilation that must require a generation or more.

Nor can monarchies be overthrown and privileged classed be divested of their properties and interests without sowing the seed of counter-revolutions. So there is Hungary now, controlled by the monarchists, making wry faces at the little republics that have been cut out of former Hungarian territory. The spirit of revenge is growing in Hungary. To fortify themselves against the return of monarchists there has been formed in Central Europe a military alliance of Czecho-Slovakia, Rumania and Jugo-Slavia, known as the Little Entente. This triple alliance is supported and fostered by France and lately Marshal Foch has visited these countries really on a military inspection trip. Poland is not a member of the little entente, but is on most intimate terms with Rumania and would have been admitted into the Little Entente but for boundary disputes with Czecho-Slovakia.

Hungary has been looking about for possible support in a military way in the event of serious trouble in the future and naturally has turned to Italy because of the latter's inevitable clash with Jugo-Slavia over Fiume. Hungary has been flirting with Germany and Great Britain because France openly has been helping the Little Entente.

The seeds of war are here. Were Hungary strong enough she would today be at war over her lost territory and only a desire to preserve what they received at the Paris peace conference impels the Little Entente to stick together as against Hungary.

But the checks and balance of Central Europe today cannot be taken as an index of the future. They constitute a kind of political legerdemain in which chancellors and premiers engage as a means of scaring each other into mutual betterrelations. Foreign Minister Benes of Czecho-Slovakia, for instance, is at this very moment endeavoring to negotiate a commercial treaty with Hungary and conversations are going on in Vienna with that objective. Czecho-Slovakia is a peace-loving country and is exerting a great influence toward peace in Central Europe.

Hungary is in desperate need of a loan such as put Austria on her feet but this cannot be obtained from the larger allied powers without the express consent of the little entente. So Czecho-Slovakia is using the loan proposals as a means of exerting an influence on Hungary to make the latter country more tractable. In other words, Hungary must give up the idea of bringing back the Hapsburgs and must accept the new order of things or else no help will be forthcoming. In fact, first of all Hungary must disarm as provided by the peace treaty. Her neighbors suspect her good faith on this point.

Once Hungary has made a new commercial treaty with Czecho-Slovakia she will earn the suppirt of the Little Entente for a foreign loan, but under conditions even more drastic than those imposed upon Austria in respect to the receiver-generalship and foreign supervision of her armament.

Jugo-Slavia is having plenty of trouble amalgamating the Croats, the Slovenes and the Serbs, and recently she forfeited the confidence of foreign bankers by excessive expenditures on armament instead of reconstruction. Only recently the Blair group of American bankers decided not to lend any more money to Jugo-Slovia because it was reported the first five million dollars of what was to have been a fair sized loan was diverted for military purposes.

American capitalists are watching Central Europe with intense interest. Their representatives are there constantly studying the situation. They seem optimistic about the future. J. P. Morgan & Co., for instance, are reliably reported to have indirectly obtained control of one of the largest land banks in Austria, tho formal denials have been made, probably for reasons of political delicacy in Austria where invasion of foreign capital could become a basis for political attacks by Socialists on the existing Austrian regime.

But the fact is that Central Europe will some day be welded into an economic entity of great promise. American and British capital alone are available to help Central Europe and irrespective of the Washington government's policy of supposed isolation, there is a good deal of moral support being given efforts of American financial interests to get a fair share of business in this part of the world.

The larger powers can make these small nations behave. Talk of war is based on the persumption that isolation will be a permanent policy and not a fad. ... not ... continue however when ... France and Great Britain ... agreement ... Paris and Berlin lead the ... to the ... world ... will ... of both ... will be ... Central Europe ... generation has grown ...

APPOINTMENT OF EXECUTORS
Estate of John R. Mizer deceased. Notice is hereby given that George W. Mizer and Eva Mizer have been appointed and qualified as executors of the estate of John R. Mizer deceased, late of Coshocton County, Ohio. Aug ... 1923.
MILO ... Probate Judge.
Aug. 7 14 21

PUBLIC SALE
In pursuance of an order of the Probate Court of Coshocton County, Ohio, I will offer for sale at public auction ... of September, 1923 ... following described real estate ...
...
Aug. 7 14 21

FORMER OWNER OF COLS. DISPATCH DIES

COLUMBUS, Aug. 7. ... death of ... former owner of the ... Dispatch ... at his ... home here today.

Born at Steubenville, Mr. Br...

Market Reports

LOCAL QUOTATIONS

(Corrected by Hanley Milling Co.)

Wholesale

Visible supply of grain Monday showed wheat 36,693,000 compared to 27,173,000 one year ago, an increase of 7,843,000 bushel over one week ago. Corn 2,373,000 compared to 1,365,300, this is an increase of 443,000 bushel in a week. Toledo market reports quote a number of cars of wheat with excessive moisture. That market had 86 cars of wheat Tuesday. Chicago reports 1592 cars wheat this morning. This is the third successive day when wheat receipts at that market has exceeded 1000 carloads. Coshocton mill has recently installed a new grinding mill for coarse grains. This mill will be ready to do custom grinding at an early date. The Loudonville Milling Co. has built a new mill and expects to resume operation this month.

Coshocton mills paying:	Per Bu.
Old wheat	$ 1.00
Wheat, new	.95
Straw, baled, per ton	9.00
Corn	.90

COSHOCTON FARMERS' EXCHANGE

Buying Price

Wheat No. 2	$ .95
Corn	.95
Hay, baled, per ton	13.00
Straw, baled per ton	9.00

Selling Price
(All mill feeds in our sacks)

	cwt.	ton
Cotton Seed Meal	$3.00	$58.00
Oil Meal O. P.	3.00	55.00
Pure wheat bran	1.70	
Oats, per bu	.65	
Chop, corn and ats	2.30	40.00
Cracked corn	2.35	
Tankage	3.80	94.00
Salt, bbl.	2.75	
Salt, cwt	1.00	
Salt, block	.60	
Meat scraps	4.60	
Oyster shells	1.20	

SEED MARKET

(Corrected by Charles E. Lorenz)
Selling Price

Red Clover, per bushel	$13.00
Alfalfa, per bushel	13.50
Blue Grass, per bushel	4.25
Orchard Grass, per bushel	2.75
White Sweet Clover, bushel	8.50
Timothy seed, per bushel	4.00
Rape, per pound	.12
Mammonth Clover	13.00
Alsike	11.60
Oyster shells, 100-lb. sack	1.15
Nitrate of soda, lb	.05½

PRODUCE

Wholesale Prices

Potatoes, new	$1.50
Eggs	.21
County butter	.35

Retail Prices

Eggs	$ .26
County butter	.45
Lard	.15
Oleomargarine	.28
Sugar, 25-lb. sack	2.39
Sugar, per 100 lbs.	9.50
New potatoes, per lb.	.05

POULTRY

(Corrected by Charles E. Lorenz)
Buying Price

Hens	17c lb
Ducks	15c lb
Geese	12c lb
Turkeys	25c lb
Old roosters	10c lb
Broilers	27c lb
Leghorns	12c lb

RETAIL PRICE

Hens	22c lb
Ducks	20c lb
Geese	18c lb
Turkeys	30c lb
Old roosters	15c lb
Broilers	34c lb
Leghorn hens	18 lb

Pittsburgh Live Stock

PITTSBURGH, Aug. 8.—CATTLE Receipts 50, market steady.

Choice	1025@1075
Prime	1000@1075
Good	950@1000
Tidy butchers	900@1000
Fair	700@825
Common	500@600
Common to good bulls	350@650
Common to good fat cows	200@600
Heifers	475@825
Fresh cows and springs	30@80
Veal calves	1250
Heavy and thin calves	500@900

SHEEP and LAMBS — Receipts 400, mraket steady.

Prime wethers	725@750
Good mixed	625@675
Fair mixed	500@575
Culls and common	100@300
Lambs, 50c lower	1300
Spring lambs	1300

HOGS — Receipts 2,000, market 10c lower.

Prime heavy hogs	800@825
Mediums	880@890
Heavy yorkers	880@890
Light yorkers	850@890
Pigs	800@825
Roughs	550@600
Stags	300@400

Cleveland Live Stock

CLEVELAND, Aug. 8.—CATTLE—Receipts 500, market steady.

Choice fat steers	900@1050
Good to choice butcher steers	800@900
Fal rto good butcher steers	700@800
Good to choice heifers	700@800
Good to choice butcher bulls	500@600
Good to choice cows	500@600
Fair to good cows	400@500
Common cows	200@300

CALVES — Receipts 500, market steady.

Top	1350
Good t ochoice veal calves	1250@1350
Fair to good	900@1100

SHEEP and LAMBS — Receipts 500, market steady.

Top	1250
Good to choice lambs	1200@1250
Fair to good	900@1100
Good to choice wethers	650@750
Good to choice ewes	500@600
Mixed ewes and wethers	600@700
Culls and common	100@300

HOGS — Receipts 2,500, market 15c up.

Yorkers	865@875
Mixed	865
Heavies	825
Mediums	825
Pigs	775
Roughs	550
Stags	400

Chicago Live Stock

CHICAGO, Aug. 8.—HOGS — Receipts 26,000, market steady to 10c down.

Top	810
Bulk	650@790
Heavyweight	700@775
Medium weight	725@810
Light weight	715@805
Light lights	675@790
Heavy Pck. sows, smooth	580@625
Packing sows, rough	550@575
Pigs	600@700

CATTLE—Receipts 19,000, market steady to strong.

BEEF STEERS

Choice and prime	1125@1210
Medium and good	950@1060
Good and choice	1100@1200
Common and medium	800@1000

BUTCHER CATTLE

Heifers	550@1000
Cows	400@850
Bulls	400@750

CANNERS AND CUTTERS

Cows and heifers	290@350
Canner steers	450@650
Veal calves (light and handy-weight)	1000@1300
Feeder steers	600@850
Stocker steers	550@825
Stocker cows and heifers	350@550
Stocker calves	550@825

SHEEP — Receipts 15,000, market steady to weak.

Lambs, fat	1150@1260
Lambs, choice	850@1000
Yearlings	900@1100
Wethers	750@900
Ewes	600@750
Ewes, culls and common	150@300
Breeding ewes	600@1100
Feeder lambs	1150@1260

Cleveland Produce

BUTTER—Extra, per lb. 45½@47½, prints, per lb 46½@48½, firsts, per lb. 44½@46½, packing stock, per lb 30@32.

EGGS—Firsts, per doz, 25½, western firsts, per doz. 24.

OLEO, nut 20, high grade animal oil 25@25½, lower grades 16@17.

CHEESE—York State, per lb 26@28.

POULTRY—Live heavy fowls, per lb. 25@26, Roosters, per lb. 17@18, broilers, per lb 25, spring ducks, per lb. 25.

APPLES—Per bushel, home grown 200@225 bushel.

CABBAGE 175@200 crate.

CORN—Green 20@40 doz.

TOMATOES 200 crate, 12 qts.

TOMATOES—Hothouse 225@250, 10 pds.

POTATOES — Sack 150 lbs. 525@550 barrel.

CHERRIES 350@400 bu.

BLACKBERRIES 500@600 bu.

CUCUMBERS 125 for 24.

New York Produce

Wool, weak.
Domestic Fleece XX Ohio 45@60.
Domestic pulled, scoured basis 75@110.
Domestic Texas, scoured basis 125@135.
Domestic territory, scoured basis 80@135.
Raw sugar (Centrifugals) quiet.
Cubas 615 duty paid.
Porto Ricos nominal.
Refined sugar steady.
Granulated 790@800.

New York Stock Market

NEW YORK, Aug. 8.—Because of the hour and half suspension of business during the funeral services at Washington of the late President Harding speculative interest in the stock market was reduced to a minimum today. Trading was largely professional.

The undertone of the list was mainly steady. The leather group showed ... but the ... were steady and ... shares appeared ... advancing fractionally.

Chicago Grain Opening

CHICAGO, Aug. 8.—Grain opened steady ... Wheat ... corn was off ... oats was firm. ... 1013⁄8 ... Dec. ...

LIBERTY BONDS

NEW YORK, Aug. 8. ... Liberty ...

... engaged in the printing business at Pittsburgh and served in the editorial department of the ... on the Indianapolis ... coming to Columbus ...

ARE EXECUTORS

... Wil... pro...

NewspaperARCHIVE®
NewspaperARCHIVE®

PASTIME *Tonight & Tomorrow* | *Admission 10 and 25c*

"Believe Me, Men Are the Bunk!"

CARL LAEMMLE presents

Gladys Walton

Supported by a great cast in the colorful scintillating romance of a beautiful Follies chorus girl!

From the story by FREDK A. KUMMER
Directed by KING BAGGOT

Don't miss it. Bright snappy, vivacious, colorful scintillating, sparkling, only half describe the charm of the liveliest picture you will have seen in a long time.

The TOWN SCANDAL

UNIVERSAL ATTRACTION — "The Pleasure Is All Yours"

UTAHNA CHACOS BROS. *Tonight and Thursday*

BOOTH TARKINGTON MASTERPIECE ON THE SCREEN

THE FLIRT

She was a liar—and beautiful.
She was a hypocrit— and kissable.
She was a tyrant—and adorable.
She was a cheat—and bewitching.
Yet no one lifted a hand against her.
Why?

SEE THE MOST BEAUTIFUL PICTURE OF THE YEAR.

ALSO BIG COMEDY

"IT ARE ENOUGH"

JUNIOR PARTNER IN LYNDE STORE SELLS INTERESTS

Announcement was made Wednesday of the retiring from the firm of Lynde Clothing Co of E H Lynde, who has been connected with the men's and boys' store for the past six years. Mr. Lynde is disposing of his interest in the business to his father, W R. Lynde, and his brother, W B. Lynde, who have been his partners since the dissolution of the firm of Lynde & Gosser

On page three of today's paper is an announcement of a big Dissolution Sale by Lynde Clothing Co, brot about by the change in ownership of the business. The entire $25,000 stock of high grade apparel for men and boys, carried by the store, is being offered at great reductions for two weeks, beginning Friday morning and continuing thru Saturday, August 25

It was stated Wednesday by the new owners of the store that no immediate change in the conduct of the business is anticipated "Our policy of selling only quality merchandise at the lowest possible prices will be continued," said W. R. Lynde, senior member of the firm, Wednesday. Mr Lynde was one of the original partners in the firm of Lynde & Gosser which started business on Main-st twenty years ago.

"Our sale, starting Friday, will be the most important we have ever held," said Mr Lynde. "It is an opportunity for saving on clothing that the men of Coshocton county have not had in years. Everything in our stock has been greatly reduced Only our high-grade goods will be offered Nothing has been bought for sale purposes."

E H. Lynde has not made known his plans for the future.

COAL SITUATION WILL BE STUDIED BY PRES. COOLIDGE

WASHINGTON, Aug. 8—President Coolidge will give his "closest attention" immediately after the Harding funeral to the coal situation and the threat of a possible shortage next winter, it was learned today at the temporary "whitehouse" in the Willard hotel.

Fully cognizant of shortage conditions in New England last winter, the president let it be known he would do everything possible to prevent a repetition there or in other sections this year. He discussed the coal situation today with John Hays Hammond, chairman of the coal commission giving hearty approval of the commission's work this summer.

BEDINGER WOMAN RETURNS HOME; HUSBAND SILENT

CINCINNATI, Aug 8—A request for easing of the limelight and a diverting of the searching rays of gossip was made today by Lewis E. Bedinger, 2332 Chickasaw st, regarding Mrs Anna Marie Bedinger, who returned to Cincinnati Saturday evening from Louisville, Ky., where she was found walking, dazed, with her three weeks old baby in her arms, hungry She was unable to lift the veil of mystery that had hung over her six weeks absence.

"If I learn whom to hold responsible for this mystery, that will be time enough to decide what steps I shall take," Bedinger said "Please ask people to forget us now and leave us to the happiness of our reunion and of our little son"

THEUNIS MAY TAKE MEDIATOR'S ROLE

LONDON Aug 8 Premier Stanley Baldwin consulted his cabinet today in an effort to establish a new basis of reparations negotiations with Belgium It was reported from Brussels that Premier Theunis of Belgium is anxious to settle the differences between France and Great Britain

With Italy lined up with England the British may find means of bringing pressure upon France thru Belgium

The latter have [illegible] to feel [illegible] certain angles [illegible] [illegible] over reparations [illegible] are anxious to have the [illegible] [illegible] settled as soon as possible.

After an informal consultation between the premier and his ministerial colleagues a full meeting of the cabinet was held Initial [illegible] are under way to craft a reply to the latest French memorandum on reparations

Try a Tribune want add. Cost small, results large.

LAST RESTING PLACE OF WARREN G. HARDING

Above Receiving Vault - Below Harding Plot.

Here is the little receiving vault, in the Marion, Ohio, cemetery, where the body of Warren G. Harding will lie temporarily The late President owned a plot in the cemetery, where his mother and sister are buried, and in this plot his own remains later will be interred, when a tomb has been erected

CROP CONDITIONS ARE REPORTED BY GOVERNMENT DEPT.

WASHINGTON, Aug 8. — The crop reporting board of the department of agriculture made the following report regarding conditions and forecasts for August of the principal crops of the country:

Corn, condition on August 1, 1923, 84, estimated total production 2,982,000 bushels

Winter wheat, total production 568,000,000 bushels.

Spring wheat, condition 69 6, total production 225,000,000 bushels

All wheat, total production 793,000,000 bushels.

Oats, condition 81 9, total production 1 136,000 bushels.

Barley, condition 82 6, total production 202,000,000 bushels

Rye, total production 64,800,000 bushels.

NEW MOVE MADE IN TAFT LAW FIGHT

COLUMBUS, Aug 7—Chief Justice Marshall of the state supreme court, today issued a writ of prohibition enjoining Secretary of State Brown from taking any action relative to the claim of State Representative Robert Taft, of Cincinnati, and Frank W Dotson, Toledo city law director, that petitions filed with Secretary Brown providing for a referendum at the November election on the Taft and Albaugh taxation bills contain insufficient valid signatures.

The writ of prohibition was issued in response to an application filed by John E. McCrehen, Columbus, president of the Ohio Association of Real Estate Boards, and other signers of the petitions.

Claim was made by McCrehen that unless Secretary Brown was prohibited from taking action on the petitions, the signers of the petitions would be denied their constitutional right to participate in a referendum.

Chief Justice Marshall sustained the contention of McCrehen that the secretary of state is without jurisdiction to pass on any question in relation to the petitions in question.

PALL BEARERS FROM SENATE ARE NAMED

WASHINGTON, Aug. 8—Albert B Cummins, president pro-tem of the senate this afternoon announced the official list of honorary pallbearers to represent the senate at the Harding funeral obsequies here and in Marion.

They follow— At the state funeral here, Senators Lodge of Massachusetts, Curtis of Kansas, Watson of Indiana, Overman of North Carolina, Fletcher of Florida, and Kendrick of Wyoming.

At the Marion services Senators Warren of Wyoming, Willis of Ohio, Spencer of Missouri, Fess of Ohio, Simmons of North Carolina, Jones of New Mexico, Sheppard of Texas, and Dial, of South Carolina.

JENNINGS FUNERAL

Funeral services for Mrs. Calvin Jennings, 28, of Coshocton Route 2, who died Tuesday at the City Hospital, will be held Thursday afternoon at the St. Paul Lutheran church in Franklin tp. instead of Friday afternoon as previously announced.

The funeral cortege will leave the home on Route 2 at two o'clock and the church services will be held at 2 30 Rev. M. W. Wappner of Coshocton will have charge of the services.

Interment will be made in South Lawn cemetery at Coshocton.

LAST PICTURE EVER TAKEN OF PRESIDENT HARDING

Harding's Last Picture

This [illegible] taken of President Warren G. Harding [illegible] on his [illegible] [illegible] [illegible] fering in [illegible] the President [illegible] to the photographers

MARION EXPECTS 100,000 VISITORS DAY OF FUNERAL

MARION, O., Aug. 8—While Washington today paid homage to a dead president, Marion assumed warlike aspects in preparation for a homecoming tomorrow, the saddest homecoming a city may know, when her distinguished dead son, Warren G. Harding, mourned by the nation, honored by the world, but beloved by his fellow townsmen and neighbors here, will come to rest.

Khaki clad men are on duty at all the main street intersections and direct the every increasing traffic on all roads leading into the shrouded city. The fairground is a beehive of activity, being placed in readiness for the arrival of 1,100 Ohio National Guardsmen today and an additional 2,000 Thursday, to handle the crowd of 100,000 visitors expected.

Soldiers pace their beat at the vine covered, tree surrounded vault at beautiful Marion cemetery where the remains of a nation's dead leader will be placed Friday afternoon. An officer and twenty or more enlisted men will do guard duty at the tomb for at least six months after the funeral, according to word received from the war department by Col. F. P. Lahn, in charge of arrangements for services at Marion.

The men will be detailed by Major General McRae, in command of the Fifth Army corps area, with headquarters at Columbus. Ample parking facilities have been provided at all entrances of the city for the benefit of thousands of strangers who will visit Marion Thursday and Friday.

Visitors are specially requested to leave their cars in the areas provided at the entrances to the city, and proceed therefrom on foot. Military guards will be available, and facilities provided for 50,000 automobiles, Major Roberts, in charge of parking arrangements, said.

LONG CORTEGE

(Continued from Page One)

haltingly to the head of the casket, stood there for a second as if in contemplation and then sank wearily down into a chair provided for her. The heat in the room was stifling, but she did not raise the heavy veil that framed her white face.

Dr. A. Freeman Anderson, assistant pastor of Calvary Baptist church, where the late president was a regular attendant began the invocation, when he finished, the male quartet of the same church sang "Lead Kindly Light."

At 12.30 the doors were thrown open, and then the people four abreast began to file by. At the casket, the line parted and two went on each side. Then began an endless chain of men and women, silent, reverent, respectful.

It required one hour and three minutes for the caisson to traverse the mile from the whitehouse to the hill. Down 15th street it turned and thence into Pennsylvania avenue with the music of five bands crashing out the inspiring strains of "Onward Christian Soldiers." The caisson arrived at the capitol to find troops drawn up in line clear across the broad plaza It drew up at precisely the same point where 29 months ago, Warren G. Harding officially took up the reins of the great office and delivered his inaugural address to the greatest crowd assembled in Washington.

The remains were laid on the same catafalque that held the remains of Lincoln and McKinley.

The actual start of the cavalcade of sorrow came at 10 17 a. m more than a quarter of an hour later. The delay was caused by the labors of the military pallberaers in strapping the flag-draped casket to the caisson.

The president's remains reached the capitol at 11 20 a. m. and were carried up the steps into the rotunda.

Prior to the departure from the whitehouse for the capitol a private service was held in east room at which the only attendants were Mrs Harding and the family, President Coolidge, members of the cabinet and personal friends of the president. They assembled quietly and after a brief wait, Mrs Harding came in leaning heavily on the arm of George B Christain jr., secretary to the president She was deathly pale and her whiteness was accentuated by the heavy mourning veil that framed her face. She leaned heavily on Secretary Christain's arm during the brief ceremony, which consisted almost solely of the Lord's prayer, repeated after the minister by those present

Directly behind the caisson came Mrs Harding in [illegible] conveyance heavily veiled and behind the veil repeating what has been her constant prayer for five terrible days that she will not break down

At the last moment and just after the procession started from the whitehouse Mrs. Harding was prevailed upon to avoid the ordeal of driving slowly down the avenue in the funeral cortege Accordingly her car was slipped out of the procession and guarded by outriders of police and secret service men, taken direct to the capitol, there she awaited the arrival of the funeral party.

Government officials and representatives of the several states began assembling at the whitehouse to form the solemn cortege as early as 9 o'clock.

There was a momentary halt as the cavalcade of sorrow swung into the broad bosom of the avenue.

Then the lead was taken by General John J. Pershing, astride "Jeff" his famous mount Following close behind came his staff, the metal of the horses' shoes beating a sharp staccato in the pavement as they swung into movement.

Then came the army band with the low noted dirge, then three squadrons of clattering cavalry, and following these the heavier, more ponderous artillery. The infantry followed, and then the engineers and the marines and the blue jackets, finally a battalion of the national guard, and soon the avenue was reverberating to the cadences of marching troops and horses The chestnuts, with their sad burden, stamped into line behind all these marching men and horses and one of the sorrowful procession was under way.

Out on the still air of the morning there floated the sweet stirring strains of the president's call from a lone buglar. Inside the great East room of the whitehouse, where in normal times the tourists flock by day and at night there are brilliant social functions, a dozen stalwart service men, grave faced, stepped forward to the center of the room.

On a catafalque, squarely beneath the great glass chandelier in the East room there rested the flag draped casket. Tenderly it was lifted and slowly borne across the glazed floor thru the wide portals and across the broad plazza. Somewhere in the distance the army band softly broke into Chopin's march, weirdly beautiful, and conveying something of the amtchless majesty of death.

REPORTER GETS STATE POSITION

COLUMBUS, Aug. 8.—Secretary of State Brown today announced the appointment of Francis H. Dickson, Ashtabula, as assistant cashier in the main office of the secretary of state's department, effective August 15, at $1,800 a year. For over a year Mr. Dickson has been a reporter for the Ashtabula Star Beacon.

IS ADMINISTRATOR

The appointments of A. P. Stewart as administrator of the estate of J. R. Stewart, deceased, and George W. Mapel and Eva Mapel as executors of the estate of John R. Mapel, deceased, was announced by the probate court Wednesday.

Why Not Take The COSHOCTON TRIBUNE *With You On Your Vacation This Year?*

Rate by Mail
CASH IN ADVANCE

One Year	$4.50
Six Months	$2.50
Nine Weeks	$1.00
Four Weeks	50c
One Week	15c

CALL CIRCULATION DEPARTMENT
Phone 206

WEST LAFAYETTE MAYOR PROCLAIMS DAY OF MOURNING

Mayor M. C. Woods, of West Lafayette requested Wednesday that all business places in West Lafayette remain closed after 4 o'clock on Friday, on account of the funeral of President Warren G. Harding at Marion.

The mayor also requested that all in that village attend divine services which have been arranged for that day

Following is Mayor Wood's request to the citizens:

"West Lafayette, August 8, 1923

"Since it has pleased Almighty God to call our beloved president, whose earthly remains will be laid to rest on Friday, August 10, I, Mayor M. C. Woods, of West Lafayette, request that on the above date at 4 o'clock, all business places in our village be closed for the remainder of the day and that we all attend divine services which have been arranged.

"It is also requested that all homes and business places display the flag of the United States in accordance with this great occasion."

Signed, M. C. Woods, Mayor of West Lafayette."

BACON WILL FILED

The will of Charles C. Bacon, deceased of Layland Route 1, has been filed in probate court. The will was made jointly by Bacon and his wife Betty L. Bacon.

It provides that all property, both personal and real, owned jointly or separately by either shall be given to the survivor. The husband died July 30, so all the property goes to his widow.

They have one son, John. His whereabouts are unknown, and it is believed that he is dead. The will was made May 10, 1923.

FLOOD IN INDIA

RANGOON, India, Aug. 8—Floods in the Bassein district have inundated hundreds of square miles of territory, driving 300,000 persons from their homes, according to advices from that region today.

TONSILS REMOVED

Mrs. Earl Whitis, 827 South Lawn-av had her tonsils removed at the City hospital Wednesday. Dr. Samuel Cohen and Dr. E. C. Carr performed the operation.

DONAHEY DECLARES FRIDAY A DAY OF MOURNING IN OHIO

COLUMBUS, Aug. 8.—Governor Donahey has issued a proclamation seconding the recommendation of President Coolidge that citizens assemble in their respective places of worship Friday and "bow down in submission to the will of Almighty God and to pray out of full heart the homage and love and reverence to the memory of the great and good president whose death so sorely has smitten the nation."

The governor, in his proclamation also asked that the American flag be displayed at half mast or with black streamers, at homes, public buildings and business houses. He urged that all places of business and industry close Friday afternoon during the Harding funeral services at Marion. The governor who returned late yesterday from his vacation trip in Canada, plans to leave today for Washington to attend the funeral services for the late President Harding at the nation's capitol tomorrow.

All state, federal and city offices here will be closed all day Friday. State offices will be closed Wednesday afternoon.

Delegations from Aladdin Temple, Masons, of which the president was a member and the Columbus Chamber of Commerce will attend the funeral services at Marion.

ROBED KLANSMEN

(Continued from Page One)

and then lowered to half mast

The speaker of the evening was garbed in a Klan robe and was introduced by one of the robed Klansmen as A Cubb He gave a talk on Americanism and paid honor to the memory of the president and martyred presidents The speaker was given a rousing ovation A male quartet from West Lafayette furnished music

At the close of the ceremonies another member of the Klan announced that on Hays hill at Coshocton at the east end of Walnut-st the Klansmen would go thru similar ceremonies for the citizens of this city.

It was said that the ceremonies on Hays hill were performed from [illegible] until 12 30 o'clock

[illegible] at West La[illegible] [illegible] hill during [illegible]

Central Plumbng Co.
Plumbing and Heating
Phone 387

CITY MARKET
"The Food Center"

WE CLOSE THURSDAY AT NOON

Do Your Shopping or Order Early

YELLOW FRONT
COR. SIXTH & MAIN
Any Sized Order Delivered for 5c. Telephone 1517

THE BEST STORE

FOR MEN and BOYS.

It will pay you to shop here.

Swihart-Rice
Selby Bldg.

LOYAL ORDER OF MOOSE

ALL BRANCHES—You are hereby requested to report at Club Rooms at 3:30 Friday afternoon to attend memorial services for our late President.

S. J. CARDWELL, Dictator.
WESLEY CLARK, Sec'y.

ATTENTION

RALPH COURTRIGHT POST NO. 65 AMERICAN LEGION

will meet in CIVILIAN CLOTHES at Legion Rooms Friday afternoon at 3 30 to attend memorial services for our late President.

S J CARDWELL, COM.
RALPH WHEELER, ADJ.

NOTICE B. P. O. E.

You are hereby requested to meet at the Club Rooms 3 30 Friday afternoon to attend memorial services for our late President

W R BROWSER, Exalted Ruler.
R T RAYMER, Sec'y.

NewspaperARCHIVE®